

Instrumental Classroom Music (Grades K–12)

Subtest 2 Sample Items

1. Use the example below to answer the question that follows.

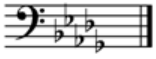

Which of the following key signatures is shown in this example?

- A. D-flat major
- B. F minor
- C. G-flat major
- D. C minor

2. Which of the following is a plagal cadence?

A.

B.

C.

D.

3. *El Salón México*, *Billy the Kid*, and *Lincoln Portrait* were all written by which of the following composers?

- A. Charles Ives
- B. George Gershwin
- C. Aaron Copland
- D. Leonard Bernstein

4. Use the excerpt below to answer the question that follows.

Which of the following rudiments best describes the snare drum part in measure 4 of this excerpt?

- A. five-stroke roll
- B. nine-stroke roll
- C. thirteen-stroke roll
- D. seventeen-stroke roll

Answer Key

| Item Number | Correct Response | Subarea | Objective |
|-------------|------------------|---------------------------------|-----------|
| 1 | A | I. Music Theory and Composition | 0008 |
| 2 | B | I. Music Theory and Composition | 0009 |
| 3 | C | II. Music History and Culture | 0013 |
| 4 | B | III. Music Performance | 0014 |

[↑ Top of Page](#)

Copyright © 2012 Pearson Education, Inc. or its affiliate(s). All rights reserved.
Evaluation Systems, Pearson, P.O. Box 226, Amherst, MA 01004