

SENIOR SURVEY

SUMMARY REPORT

1992-2001

SOUTHWEST STATE UNIVERSITY

PREPARED BY:
RESEARCH and INSTITUTIONAL GRANTS

AUGUST 2001

NO.	QUESTION	1992	1993	1994	1995	1996	1997	1998	1999	2000	2001
	Number of valid cases in survey:	391	428	378	372	349	310	286	266	279	268
D1	Major (%)										
	Accounting	9.2	10.7	6.9	7.0	7.4	5.5	9.8	4.9	6.1	3.7
	Art	0.8	6.1	1.3	0	2.3	1.0	0.7	1.5	2.5	2.6
	Biology	2.3	2.3	4.2	2.2	2.6	2.9	4.2	4.9	2.9	6.0
	Business Administration	21.0	22.9	21.7	21.0	20.9	21.0	17.8	21.8	21.9	26.5
	Business Education	3.1	2.1	1.6	2.7	3.2	2.6	1.0	0	0	
	Chemistry	1.0	1.4	1.1	1.1	1.1	1.9	2.4	0.4	1.1	3.7
	Earth Space Science	0.5	0	0	0.5	0	0	0	0	0	
	Elementary Education	14.6	12.9	10.6	9.1	11.2	12.9	10.8	10.9	13.6	7.5
	Electrical Engin Tech	3.8	3.5	3.2	4.6	1.4	0.3	0	0	0.4	0
	Health & Physical Education	3.8	0	3.7	5.1	4.6	2.3	5.2	4.5	7.2	9.0
	History	2.0	1.9	2.9	3.5	3.7	1.3	2.8	1.9	2.9	4.9
	HRA	5.4	6.1	1.1	5.1	5.2	5.2	4.9	3.0	0.7	0.4
	Interdisciplinary	2.3	3.7	3.7	2.4	4.6	4.2	1.7	2.6	0.7	0.4
	Literature	2.3	3.5	3.4	1.9	4.6	2.3	5.9	5.3	6.1	2.2
	Math and Computer Science	4.6	4.2	5.3	4.8	2.6	6.1	4.5	5.6	7.5	7.1
	Mechanical Engin Tech	0.8	0.5	1.1	1.6	0.6	0.6	0	0	0	0
	Music	1.8	0.2	0.5	1.1	0.3	0.6	0.7	1.1	0.7	0.4
	Physics	0.3	0.7	0	0.8	0	0	0	0	0	0
	Psychology	2.6	4.7	3.2	4.0	5.2	5.8	4.5	5.3	3.2	4.1
	Sociology	6.1	0	2.9	3.8	2.0	3.5	2.8	4.1	1.1	3.7
	Speech Communication	3.1	2.3	3.4	3.2	2.6	4.8	3.1	3.4	4.3	1.5
	Theatre	4.9	0.7	0.8	0.8	0.3	0	0.7	1.1	1.8	0
	Marketing	4.9	2.6	4.8	1.6	4.3	3.9	2.1	2.6	2.5	2.6
	Political Science	1.5	1.4	5.3	1.9	1.7	2.3	3.1	2.6	1.4	1.1
	Ag Business	2.0	3.7	2.9	4.0	2.3	3.5	2.8	3.8	1.1	2.2
	Social Work	0	1.9	4.5	4.8	4.9	4.5	4.5	3.8	7.2	6.3
	Early Childhood Education	0	0	0	1.1	0.3	0	1.4	1.1	1.1	1.9
	Philosophy	0	0	0	0	0	0	0.3	0	0.4	0
	Masters in Education	0	0	0	0	0	0	1.4	0	0	0
	Biology - Environmental Emphasis	0	0	0	0	0	0	0.3	1.9	0	0
	Spanish	0	0	0	0	0	0	0	0.4	0	0
	Environmental Studies	0	0	0	0	0	0	0	1.5	1.1	0.4
	Public Administration	0	0	0	0	0	0	0	0	0.4	0
	Agronomy	0	0	0	0	0	0	0	0	0	0.4
	Justice Administration	0	0	0	0	0	0	0	0	0	0.7
D3	Age Group?										
	25 & Under (%)	76.7	77.3	79.4	78.0	78.5	78.1	79.0	85.7	85.3	86.2
	Over 25 (%)	23.0	22.2	19.8	22.0	21.5	20.6	20.6	14.3	14.3	13.1
D4	Sex?										
	Male (%)	41.4	42.3	41.0	46.8	44.1	44.2	39.2	40.2	26.9	29.5
	Female (%)	57.0	55.1	56.6	52.4	54.4	53.2	59.1	59.0	46.2	38.4
D5	How many yrs attended SSU?										
	Less than 2 years (%)	2.0	1.4	3.4	2.4	2.6	5.8	3.5	2.6	1.4	3.0
	2 years (%)	2.0	12.4	11.9	12.6	10.6	13.2	12.2	15.0	11.8	14.6
	3 yrs (%)	16.4	14.0	11.6	11.8	12.0	12.9	12.2	13.2	17.6	16.8
	4 yrs (%)	41.2	40.4	40.5	43.3	40.1	40.3	35.0	40.2	40.5	39.6
	5 yrs (%)	22.3	27.3	27.0	21.8	26.9	22.6	26.6	21.4	24.4	19.8
	6 or more years (%)	5.6	4.2	5.3	7.8	7.2	4.5	10.1	7.1	3.6	4.5
NO.	QUESTION	1992	1993	1994	1995	1996	1997	1998	1999	2000	2001
D6	Minority Student?										
	Yes (%)	3.8	4.9	6.3	7.0	6.3	7.7	8.4	8.6	7.2	12.3
	No (%)	95.9	93.2	93.1	90.9	93.1	90.3	90.6	89.5	87.8	81.0
1	Goals when you entered SSU?										
	Develop intellectually (%)	29.4	69.4	70.6	70.4	64.8	72.3	69.9	45.5	70.6	55.2
	Develop as a person (%)	26.9	7.2	7.1	6.2	8.9	5.5	8.4	25.6	7.9	17.2
	Training to get a job (%)	35.6	19.6	18.8	19.1	22.9	20.0	16.4	24.8	18.3	22.4
	Satisfy parents (%)	1.3	0.5	1.6	1.3	1.1	0.6	1.7	1.5	0	1.5
	Meet new people (%)	4.8	1.4	0	1.3	0.6	0.6	0.3	0.8	0.7	1.5
	Keep up with friends (%)	0.2	0	0.5	0	0	0	0.3	0	0	0.4
	Other (%)	1.7	1.9	1.1	1.6	1.7	1.0	1.7	1.9	2.5	1.9
2	Goals achieved at SSU?										
	Develop intellectually (%)	30.5	82.0	84.9	80.4	79.9	81.0	82.2	45.9	84.2	57.5
	Develop as a person (%)	30.7	5.8	5.6	8.3	7.4	7.4	9.1	28.6	7.9	20.9
	Training to get a job (%)	28.9	7.5	4.5	6.5	9.2	9.7	6.6	18.0	6.1	13.8

	Satisfy parents (%)	1.6	0.5	1.1	0.8	0.3	0.3	0.3	3.0	0.4	2.6
	Meet new people (%)	7.2	1.9	2.1	1.3	1.4	1.0	1.0	1.5	0	3.7
	Keep up with friends (%)	0	0	0.3	0.3	0	0.0	0	0	0	0
	Other (%)	1.2	1.6	1.3	2.4	1.7	0.6	0.7	2.3	1.4	1.1
3	Reflecting at graduation, have you met goals you had when first entered SSU?										
	Yes (%)	89.0	89.5	91.5	90.6	91.1	93.5	91.6	91.0	95.3	92.9
	No, but it doesn't bother me (%)	3.6	4.0	3.2	4.6	5.2	3.9	2.8	5.3	2.5	5.2
	No, and that bothers me (%)	6.4	5.6	5.0	3.5	3.4	1.9	4.5	3.4	2.2	1.9
4	Would you recommend SSU to high school students as a good place to go to college?										
	Yes (%)	71.9	76.2	72.8	72.3	75.6	76.5	78.3	83.8	84.2	78.4
	No (%)	7.4	6.5	5.8	7.5	8.3	7.4	4.9	2.6	3.6	3.4
	No, and that bothers me (%)	19.7	15.7	20.9	19.4	16.0	15.8	16.8	13.2	12.2	18.3
5	Where do you want to live?										
	Major city (%)	7.9	7.9	6.9	6.5	10.9	11.3	12.6	10.9	11.5	10.1
	Suburb near major city (%)	21.7	19.9	22.5	18.0	20.6	20.0	18.2	19.5	25.4	20.5
	Med-sized city(100,000-300,000) (%)	20.5	22.2	20.1	19.1	15.2	13.9	18.5	20.7	16.1	16.4
	Small city (50,000) (%)	23.3	24.3	23.0	25.5	23.5	24.5	23.4	19.9	22.6	19.8
	Small town (8,000) (%)	17.4	13.8	13.5	15.9	16.0	15.2	16.4	13.2	14.7	14.6
	Rural area or farm (%)	9.2	10.0	10.8	11.8	13.2	14.5	10.1	14.7	9.0	7.5
6	Where do you expect to live?										
	Major city (%)	9.5	10.3	10.1	8.6	11.2	14.2	13.6	10.2	11.8	11.2
	Suburb near major city (%)	19.9	18.9	19.0	16.7	18.6	18.7	19.2	19.9	22.9	19.8
	Med-sized city(100,000-300,000) (%)	19.4	20.3	22.5	19.1	17.8	18.4	17.5	21.4	17.9	17.2
	Small city (50,000) (%)	22.8	22.9	22.2	25.3	23.8	20.0	23.1	18.4	23.7	20.1
	Small town (8,000) (%)	18.4	15.7	13.5	15.9	16.6	15.2	15.0	15.8	14.7	15.3
	Rural area or farm (%)	10.0	10.7	9.5	11.6	11.7	12.3	11.2	12.8	8.2	7.8
7	Do you think you have changed for the better since being at SSU?										
	Yes (%)	91.8	93.0	92.1	94.9	91.1	93.5	92.7	92.5	92.5	93.3
	No (%)	3.1	1.6	2.1	1.3	0.9	1.3	1.7	1.9	1.8	1.9
	Not sure (%)	2.1	4.4	5.8	3.8	8.0	5.2	5.6	5.6	5.7	4.1
NO.	QUESTION	1992	1993	1994	1995	1996	1997	1998	1999	2000	2001
8	Do you believe SSU has adequately prepared you for experiences you will face after graduation?										
	Yes (%)	60.6	58.6	62.7	61.0	62.2	66.1	65.0	62.0	58.1	62.7
	No (%)	11.0	10.5	9.3	9.7	11.5	9.7	8.7	6.4	10.0	9.7
	Not sure (%)	28.4	30.1	27.8	29.0	25.8	23.9	25.9	31.6	31.5	26.9
9	If you had to do it over again, would you go to college?										
	Yes (%)	76.7	80.8	80.7	74.5	79.4	79.7	85.7	85.7	87.8	83.6
	Yes, but not same college (%)	18.9	15.0	16.4	22.3	16.6	16.5	11.9	11.7	9.0	12.3
	No (%)	1.3	1.6	0.8	1.3	2.0	0.6	0.7	0.4	1.8	1.1
	Not sure (%)	3.1	2.1	2.1	1.9	2.0	3.2	1.4	1.9	1.4	1.9
10	How much have you been involved in student activities?										
	Not at all (%)	17.4	17.5	15.9	14.2	17.8	14.8	12.9	12.0	17.6	16.0
	A little (%)	54.5	54.7	51.6	57.3	58.7	51.6	54.5	54.5	44.8	53.4
	A significant amount (%)	21.2	20.6	22.0	21.5	15.2	24.8	21.3	23.7	29.4	23.5
	Extremely active (%)	6.6	7.0	10.1	6.5	8.3	8.4	11.2	9.8	7.9	6.0
	Which of the following do you expect to become involved in during the next two years?										
11	Election Campaigns										
	Yes (%)	24.8	21.5	18.8	19.6	18.3	15.5	19.9	16.2	12.5	11.9
	No (%)	71.1	72.9	76.7	78.0	78.8	80.0	76.2	83.1	87.5	87.3
12	Consumer Movements										
	Yes (%)	15.1	18.7	14.8	13.2	12.0	16.8	15.4	10.2	10.8	11.6
	No (%)	79.0	74.8	78.3	83.1	84.0	78.1	77.6	89.8	89.2	87.7
13	Environmental Movements										
	Yes (%)	53.5	50.2	40.5	33.1	25.2	30.0	30.4	21.1	16.8	19.4

	No (%)	42.2	45.6	55.0	63.7	70.8	65.2	64.7	78.9	83.2	79.9
14	Civil Rights Movements										
	Yes (%)	17.4	19.6	14.8	14.0	11.5	12.9	17.8	13.5	10.4	13.1
	No (%)	76.2	74.1	79.6	81.7	84.0	80.6	78.0	86.1	89.6	86.2
15	Feminist Movements										
	Yes (%)	11.3	15.9	10.6	7.3	9.5	9.7	14.3	7.1	6.1	9.7
	No (%)	82.9	77.3	83.1	88.4	85.7	83.2	80.8	92.5	93.9	89.6
16	Local Governments										
	Yes (%)	26.1	30.6	26.2	23.4	22.6	22.3	28.7	24.4	17.9	20.5
	No (%)	68.5	64.7	68.5	73.4	73.4	71.3	66.1	75.6	81.7	78.7
17	Charitable Organizations										
	Yes (%)	62.1	68.2	67.2	63.7	61.6	67.1	66.1	62.0	60.2	59.0
	No (%)	34.0	29.0	28.6	34.9	35.8	30.3	31.5	38.0	39.8	39.9
18	Civic Clubs										
	Yes (%)	40.2	38.1	41.8	33.1	35.5	39.7	40.9	29.3	27.6	31.3
	No (%)	55.0	56.8	52.4	63.4	60.2	56.1	54.5	70.7	72.4	67.5
19	Sports Organizations										
	Yes (%)	60.4	56.1	63.8	59.1	54.7	55.8	46.9	50.4	54.8	52.2
	No (%)	35.0	40.9	32.5	38.7	42.7	41.6	49.7	49.6	45.2	47.0
NO.	QUESTION	1992	1993	1994	1995	1996	1997	1998	1999	2000	2001
20	As a graduate, do you think you will still be interested in what is going on at SSU?										
	Yes, most definitely (%)	77.0	75.5	76.2	74.2	68.8	77.1	75.9	77.1	77.8	70.5
	No, no further interest in my school (%)	20.5	22.4	21.2	23.9	30.1	21.3	22.7	22.6	20.4	28.0
21	If after graduation you were in a position to help SSU financially, would you do it? (%)										
	Yes (%)	62.7	62.9	65.9	63.4	59.6	63.9	69.6	62.4	66.3	61.2
	No (%)	31.5	33.6	28.8	34.7	37.0	34.8	28.3	36.1	29.7	35.1
22	Were the library facilities (study areas, equip, etc.) adequate for the degree program you pursued?										
	No (%)	16.6	19.6	11.9	11.0	8.9	10.6	11.2	11.3	14.3	10.8
	Fair (%)	51.7	52.3	60.3	57.3	55.0	50.3	55.6	59.8	56.3	56.7
	Yes (%)	31.5	27.3	27.0	31.7	36.1	39.0	33.2	28.9	28.3	31.7
23	Were the library hours adequate for your study and research needs?										
	No (%)	35.3	23.6	23.8	18.0	14.3	10.0	13.3	10.5	11.5	9.3
	Fair (%)	35.3	44.9	41.5	39.5	33.2	37.1	35.0	39.8	36.9	41.4
	Yes (%)	28.9	30.8	34.4	42.5	52.4	52.9	51.7	49.6	51.3	48.1
24	Were the library materials adequate for the degree program you pursued?										
	No (%)	23.3	25.7	21.4	20.2	16.6	17.1	14.7	16.2	19.0	14.6
	Fair (%)	46.3	47.4	51.9	52.2	48.7	45.5	47.9	52.6	52.7	53.4
	Yes (%)	30.2	26.6	26.5	27.7	34.4	37.1	37.4	31.2	27.6	30.2
25	How well did you learn to use the Library's on-line catalogue system?										
	Not at all (%)	5.9	2.3	4.2	2.2	3.7	3.9	8.4	6.4	8.2	8.2
	Fairly well (%)	50.6	38.6	36.2	39.8	38.7	40.3	38.8	45.9	47.3	42.5
	Very well (%)	43.5	58.9	59.3	58.1	57.6	55.8	52.4	47.7	44.1	48.5
26	When you entered SSU, were you informed of the name and department of your academic advisor?										
	Yes (%)	80.1	78.7	77.2	78.8	78.5	81.6	79.0	81.2	84.2	81.7
	No (%)	19.2	20.8	22.2	21.0	20.6	16.1	20.3	18.0	11.5	16.4
27	Were you able to develop an advisor-advisee relationship and discuss academic problems with your academic advisor?										
	Yes (%)	74.7	79.2	78.0	80.9	75.6	80.6	72.0	77.1	72.0	66.8
	No (%)	24.6	19.4	19.8	17.7	23.5	19.0	26.6	21.8	26.9	29.9

	From whom did you seek advice on personal problems?										
28	Academic Advisor										
	Yes (%)	38.1	40.2	38.9	37.9	36.7	41.6	39.9	38.7	34.1	37.7
	No (%)	61.9	59.8	61.1	62.1	0.3	58.4	N/A	61.3	65.9	62.3
NO.	QUESTION	1992	1993	1994	1995	1996	1997	1998	1999	2000	2001
29	Counselor in the Personal Development Center										
	Yes (%)	9.2	12.9	11.4	8.3	9.7	16.8	12.9	11.3	7.5	12.3
	No (%)	90.5	87.1	88.6	91.7	N/A	83.2	N/A	88.7	92.5	87.7
30	Faculty member other than your advisor										
	Yes (%)	35.0	34.6	33.9	36.3	31.2	41.0	35.0	35.7	36.6	33.2
	No (%)	65.0	65.4	66.1	63.7	N/A	59.0	N/A	64.3	63.4	66.8
31	Dorm R.A.										
	Yes (%)	16.4	16.6	13.8	12.6	9.2	11.3	11.2	8.3	11.8	7.8
	No (%)	83.4	83.4	86.2	87.4	0.3	88.7	N/A	91.7	88.2	92.2
32	Administrators or staff										
	Yes (%)	11.5	12.6	10.8	10.2	12.9	13.2	13.3	16.9	17.2	14.6
	No (%)	88.2	87.4	89.2	89.8	N/A	86.8	N/A	83.1	82.8	85.4
33	Personnel at the Campus Religious Center										
	Yes (%)	5.1	5.4	3.2	3.2	1.4	2.6	4.9	6.0	6.8	4.9
	No (%)	94.6	94.6	96.8	96.8	N/A	97.4	N/A	94.0	93.2	95.1
34	Other student(s)										
	Yes (%)	70.6	71.7	69.3	69.6	66.8	70.3	72.7	64.3	72.4	72.4
	No (%)	29.4	28.7	30.7	30.4	N/A	29.7	N/A	35.7	27.6	27.6
35	No one on campus										
	Yes (%)	21.7	21.7	17.5	18.0	24.1	17.7	19.9	23.3	24.4	20.9
	No (%)	78.0	78.3	82.3	82.0	N/A	82.3	N/A	76.7	75.6	79.1
	How do you perceive the following?: Scale 1-5 (Poor to Excellent)										
36	General Studies Instruction (Mean)	2.9	1.78	3.09	3.02	3.35	3.38	3.27	3.36	3.35	3.34
37	Rural Studies Instruction (Mean)	2.8	3.26	2.87	2.84	3.2	3.35	3.12	3.16	3.11	3.21
38	Instruction within your major (Mean)	3.8	4.01	3.86	3.84	4.03	4.05	4.04	4.09	4.01	4.02
39	Learning Resource Center (Mean)	2.1	3.38	2.51	2.6	3.46	3.47	3.46	3.47	3.39	3.39
40	Personal Counseling (Mean)	1.8	3.10	1.99	2.02	3.21	3.32	3.25	3.19	3.24	3.3
41	Career Planning Services (Mean)	1.9	3.15	2.77	2.8	3.4	3.55	3.48	3.69	3.66	3.61
42	Placement Services (Mean)	1.8	3.04	2.16	2.12	3.13	3.18	2.97	3.07	3.0	N/A
43	Did SSU help you become more interested in learning? (Mean) Scale 1-5 (Poor to Excellent)	3.5	3.74	3.74	3.52	3.72	3.93	1.13	3.11	4.03	3.77
	Check the areas in which you feel your education at SSU has given you increased competence. (% responding)										
44	Ability to relate to others (%)	88.2	82.5	87.6	83.1	87.4	80.3	N/A	N/A	82.4	77.2
45	Increased self knowledge (%)	90.8	85.0	88.1	83.6	85.7	84.2			83.9	78.0
NO.	QUESTION	1992	1993	1994	1995	1996	1997	1998	1999	2000	2001
46	Sensitivity to others (%)	62.1	61.4	62.7	58.9	62.2	56.5	N/A	N/A	58.8	48.1
47	Speaking skills (%)	76.2	72.2	77.5	76.1	77.9	74.8	N/A	N/A	77.1	74.3
48	Writing skills (%)	70.6	69.2	79.6	72.8	76.2	75.2	N/A	N/A	73.1	69.4
49	Reading skills (%)	50.1	49.6	58.5	52.2	59.9	51.9	N/A	N/A	45.9	42.2
50	Study skills (%)	59.6	54.9	59.5	55.1	61.9	51.0	N/A	N/A	56.3	56.7

	relationship to Significant relationship) (Mean)										
77	Were you able to discover a relationship between Rural Studies and your major? Scale 1 to 5 (No	2.3	2.55	2.48	2.35	2.6	2.52	2.52	2.49	2.31	2.54
	relationship to Significant relationship) (Mean)										
	Do you understand why you were required to take courses in the following areas?										
78	General Studies										
	Yes (%)	78.8	83.4	83.3	82.8	82.8	80.6	80.1	78.2	79.2	79.1
	Not sure (%)	13.0	10.3	9.5	7.8	8.6	6.8	9.1	10.2	11.5	10.4
	No (%)	3.3	2.1	1.3	3.8	5.4	6.1	4.2	6.8	2.5	6.0
79	Rural Studies										
	Yes (%)	51.4	54.2	59.0	51.1	57.0	54.2	51.4	48.9	50.9	53.7
	Not sure (%)	28.1	24.5	22.0	26.9	23.8	22.6	24.8	26.7	24.7	28.7
	No (%)	13.8	14.3	12.4	14.2	14.9	14.8	15.0	18.0	17.2	12.7
80	Major										
	Yes (%)	93.6	95.3	95.5	96.0	97.4	96.5	95.1	96.6	96.1	94.4
	Not sure (%)	1.3	0.9	0.8	1.1	0.3	0.6	0.7	1.5	1.4	2.6
	No (%)	1.8	0.9	0.8	0.8	0.9	1.3	1.0	1.1	0.7	1.1
81	Do you feel the exposure to students with a disability influenced your attitude toward or perceptions of disabled persons? Scale 1 to 5 (Not at all to Very Much) (Mean)	4.0	4.03	3.87	3.87	4.0	4.0	3.73	3.97	4.09	3.99
NO.	QUESTION	1992	1993	1994	1995	1996	1997	1998	1999	2000	2001
82	Do you feel that exposure to students of different cultural and racial backgrounds positively influenced your attitudes toward, or perceptions of American minority groups and foreign cultures? Scale 1 to 5 (Not at all to Very Much) (Mean)	3.5	3.61	3.59	3.57	3.59	3.71	3.69	3.83	3.82	3.88
	In your opinion, how does the environment on the campus of SSU affect the following: ? Scale 1 to 5 (Retards to Enhances) (Mean)										
83	Social Development (Mean)	3.6	3.67	3.63	3.47	3.53	3.58	3.57	3.63	3.76	3.7
84	Academic Development (Mean)	3.6	3.73	3.71	3.69	3.77	3.85	3.82	3.9	3.87	3.91
85	Individual Development (Mean)	3.6	3.77	3.72	3.65	3.73	3.87	3.77	3.85	3.86	3.83
	Do you consider the following areas to be strengths or weaknesses of SSU?										
86	Small school										
	Strengths (%)	87.0	88.3	85.2	83.6	90.5	88.7	93.0	90.6	92.5	84.3
	Weaknesses (%)	6.9	3.7	5.3	7.5	5.2	8.1	3.5	4.1	1.8	7.1
	Don't Know (%)	5.6	5.8	6.3	7.0	4.0	2.9	2.4	4.9	5.7	7.1
87	Special attention to the individual										
	Strengths (%)	82.9	86.9	91.0	90.3	89.1	94.5	90.2	94.0	93.2	89.9
	Weaknesses (%)	7.9	2.8	2.9	3.8	4.6	1.6	2.4	1.1	1.8	1.1
	Don't know (%)	8.7	9.1	5.8	5.6	6.0	3.5	6.6	4.5	4.7	7.8
88	Location										
	Strengths (%)	51.2	49.8	48.9	41.1	42.1	44.2	42.0	39.8	36.9	41.0
	Weaknesses (%)	32.5	35.3	35.2	45.4	46.7	45.5	46.2	49.2	50.5	46.3
	Don't know (%)	15.9	14.5	15.1	13.2	10.6	10.0	11.5	10.9	12.5	11.2
89	Physical facilities										
	Strengths (%)	54.2	64.3	59.5	56.2	63.0	72.3	74.8	72.2	63.1	57.8
	Weaknesses (%)	22.3	18.7	25.7	22.6	14.9	11.6	9.1	8.3	15.4	18.3
	Don't know (%)	22.3	16.6	13.8	20.4	21.8	15.5	15.4	19.5	21.1	22.8
90	Quality of faculty										

	Strengths (%)	55.5	59.1	63.2	56.5	65.3	67.7	71.3	67.3	67.0	69.4
	Weaknesses (%)	25.1	16.8	16.7	17.2	15.8	17.4	8.4	12.0	12.2	11.6
	Don't know (%)	18.4	20.8	18.3	23.7	18.3	13.5	19.9	19.9	20.8	16.8
91	Intercollegiate athletics										
	Strengths (%)	36.6	39.5	37.0	30.6	35.0	38.4	41.6	42.5	46.6	49.3
	Weaknesses (%)	23.5	20.8	17.5	23.7	18.1	20.6	16.4	14.7	11.1	9.7
	Don't know (%)	37.3	39.0	44.0	44.4	46.1	39.4	41.3	42.5	41.9	39.9
92	Academic programs										
	Strengths (%)	62.9	69.2	74.9	68.5	72.8	74.2	76.6	78.9	79.9	75.7
	Weaknesses (%)	19.4	9.3	9.0	12.9	10.0	9.0	5.9	6.0	6.1	9.3
	Don't know (%)	15.1	19.9	14.6	16.7	14.9	16.5	16.8	14.7	13.3	13.4
NO.	QUESTION	1992	1993	1994	1995	1996	1997	1998	1999	2000	2001
93	Accessibility to faculty										
	Strengths (%)	72.6	77.3	79.9	81.7	81.7	84.5	85.3	86.5	84.6	79.5
	Weaknesses (%)	17.6	13.6	9.5	11.0	9.7	7.7	5.2	4.9	6.1	7.8
	Don't know (%)	8.7	7.5	9.3	6.2	8.0	7.4	8.7	8.3	9.0	11.2
94	Advising										
	Strengths (%)	54.5	65.9	63.2	63.2	63.3	65.5	65.7	67.3	71.0	65.3
	Weaknesses (%)	27.9	19.6	18.5	21.2	22.1	16.5	16.4	21.8	16.5	20.5
	Don't know (%)	16.6	13.3	16.4	15.1	14.0	17.7	17.5	10.9	12.5	12.3
95	Class size										
	Strengths (%)	95.2	94.6	95.2	96.2	95.1	94.2	95.8	95.5	97.1	93.7
	Weaknesses (%)	3.2	2.3	0.8	1.3	1.4	2.3	0.7	2.6	1.4	2.2
	Don't know (%)	0.6	3.0	2.6	2.4	2.6	2.3	2.1	1.5	1.1	3.0
96	Intramural athletics										
	Strengths (%)	51.2	54.0	56.6	51.1	50.7	52.6	55.6	59.0	55.9	52.6
	Weaknesses (%)	12.8	6.8	5.3	7.5	6.6	4.8	6.3	4.9	5.4	6.3
	Don't know (%)	33.2	39.3	37.0	40.3	41.5	41.3	36.4	36.1	38.7	39.9
97	Cultural activities										
	Strengths (%)	38.1	43.9	46.6	42.5	41.3	53.2	59.8	54.1	45.9	49.6
	Weaknesses (%)	17.6	10.7	11.4	12.1	10.6	9.7	6.3	9.4	9.0	7.8
	Don't know (%)	41.9	44.6	41.0	45.2	47.3	35.8	32.5	36.5	45.2	41.4
98	Residence halls										
	Strengths (%)	51.9	49.8	50.3	50.0	43.8	48.1	47.2	52.6	57.7	49.6
	Weaknesses (%)	13.8	11.9	9.5	14.8	18.6	12.3	11.2	11.3	9.0	11.9
	Don't know (%)	30.7	36.7	38.4	34.9	36.1	38.7	40.2	36.1	33.3	37.3
99	Administrative Accessibility										
	Strengths (%)	53.7	54.9	52.4	59.9	57.0	64.8	65.4	67.3	63.1	52.6
	Weaknesses (%)	19.7	15.0	17.2	11.3	14.6	12.9	11.5	9.0	8.2	14.2
	Don't know (%)	24.6	29.7	29.6	28.2	27.5	21.6	22.0	23.7	28.3	31.3
100	Disability support services										
	Strengths (%)	48.6	57.0	57.4	59.4	54.2	63.5	55.9	56.8	45.5	47.4
	Weaknesses (%)	7.9	2.1	1.1	1.9	2.3	3.9	1.4	0.8	1.8	1.9
	Don't know (%)	39.6	40.4	40.7	38.7	42.7	31.9	41.6	42.5	52.7	49.3
101	Remedial tutorial services										
	Strengths (%)	41.4	43.9	43.4	43.3	39.3	44.5	44.8	35.7	37.3	39.2
	Weaknesses (%)	9.2	3	3.4	5.1	3.4	2.9	2.4	5.3	1.8	4.1
	Don't know (%)	46.8	52.6	52.1	51.1	56.4	50.3	51.4	58.3	60.6	55.2
102	Counseling Services										
	Strengths (%)	28.9	38.1	44.2	43.8	39.3	45.2	48.3	43.2	40.1	45.9
	Weaknesses (%)	18.4	6.8	5.3	7.3	6.9	5.2	5.9	7.1	3.6	4.9
	Don't know (%)	50.4	54.2	49.5	48.7	52.7	47.4	44.4	49.6	56.3	47.4
103	Library										
	Strengths (%)	44.0	49.5	50.8	58.3	64.5	65.2	61.5	57.1	52.0	56.0
	Weaknesses (%)	41.2	38.1	34.7	27.7	24.6	21.3	25.2	30.1	34.4	27.2
	Don't know (%)	13.6	10.7	12.2	11.8	10.6	11.6	12.2	12.8	13.6	13.8
104	Size of Marshall community										
	Strengths (%)	52.7	57.9	51.9	51.1	49.9	47.4	46.2	47.4	41.6	46.3
	Weaknesses (%)	29.7	29.0	33.6	37.4	39.3	40.3	40.2	40.6	45.9	40.7
	Don't know (%)	15.9	11.9	13.0	10.2	10.6	9.7	12.6	12.0	12.5	11.9
NO.	QUESTION	1992	1993	1994	1995	1996	1997	1998	1999	2000	2001
105	Financial Aid										

	Strengths (%)	53.7	58.2	55.8	64.8	63.6	70.6	66.8	72.9	70.3	69.0
	Weaknesses (%)	17.6	14.3	12.4	8.6	9.2	8.4	9.4	6.0	6.8	9.7
	Don't know (%)	25.6	25.9	28.3	24.5	26.6	19.0	22.4	20.7	22.2	19.4
106	Ethnic diversity of student population										
	Strengths (%)	55.5	67.5	64.6	59.7	55.3	57.7	65.7	63.5	58.8	65.3
	Weaknesses (%)	13.8	12.1	11.4	13.2	8.9	11.0	6.6	7.1	9.3	6.7
	Don't know (%)	28.9	17.8	19.3	22.3	33.8	29.0	26.6	29.3	31.9	26.9
107	Ethnic homogeneity of student population										
	Strengths (%)	39.1	41.8	45.2	40.1	40.4	41.9	40.2	36.1	38.0	40.3
	Weaknesses (%)	21.7	16.8	17.2	14.2	14.0	15.2	17.5	22.6	16.5	16.8
	Don't know (%)	36.3	39.0	34.1	43.8	44.7	39.0	39.9	40.6	45.5	41.4
	Do you feel that you have had adequate information about or access to the following?: Scale 1 to 5 (Inadequate to Adequate) (Mean)										
108	Degree requirements (Mean)	3.9	3.99	4.0	3.96	4.01	4.08	4.05	3.98	3.99	3.9
109	Institutional graduation requirements (Mean)	3.7	3.92	3.93	3.91	3.88	3.98	3.94	3.93	3.9	3.74
110	General studies requirements (Mean)	3.7	4.04	3.83	3.77	3.93	4.06	4.03	4.02	3.95	3.76
111	Rural studies requirements (Mean)	3.6	3.92	3.66	3.6	3.77	3.95	3.84	3.84	3.8	3.58
112	Financial Aid (Mean)	3.4	3.5	3.47	3.55	3.66	3.86	3.7	3.8	3.74	3.75
	Do you feel that you have had adequate information about or were adequately served by the following?: Scale 1 to 5 (Inadequate to Adequate) (Mean)										
113	Career Planning Services (Mean)	2.1	2.83	3.0	2.89	2.99	3.13	3.13	3.41	3.52	3.64
114	Placement Services (Mean)	2.0	2.86	2.6	2.44	2.72	2.75	2.67	2.91	4.0	N/A
115	Financial Aid (Mean)	3.3	3.52	3.42	3.45	3.63	3.88	3.76	3.82	3.84	3.85
116	Health Services (Mean)	3.2	3.42	3.47	3.37	3.57	3.48	3.41	3.56	3.28	3.44
117	Learning Resource Center (Mean)	2.4	3.08	2.65	2.7	3.04	2.99	3.25	3.33	3.1	3.09
118	Disability Support Services (Mean)	1.9	2.77	2.2	2.16	2.82	2.71	2.96	3.02	2.76	2.9
119	Counseling Services (Mean)	2.0	2.85	2.41	2.33	2.82	2.92	3.11	3.01	2.9	3.11
120	Housing Office (Mean)	2.6	3.07	2.82	2.67	2.93	3.19	3.31	3.39	3.41	3.36
121	Registrar's Office (Mean)	3.7	3.81	3.78	3.87	3.76	3.91	3.86	3.92	3.88	3.86
122	Business Services (Mean)	3.4	3.48	3.52	3.67	3.65	3.8	3.77	3.81	3.8	3.8
123	Writing Center (Mean)	2.7	3.3	2.99	2.94	3.38	3.43	3.4	3.43	3.3	3.36
124	Food Service (Mean)	3.0	3.25	3.09	2.95	3.16	3.35	3.38	3.26	3.18	3.3
NO.	QUESTION	1992	1993	1994	1995	1996	1997	1998	1999	2000	2001
125	Math Lab (Mean)	2.8	3.32	2.85	2.8	3.08	3.05	3.06	3.07	2.9	3.0
126	What percent of teachers do you consider to exemplify excellence in teaching at SSU? (1=Less than 25%, 2=25-49%, 3=50-74%, 4=75-100% (Mean)	2.8	2.69	2.78	2.71	2.79	2.86	2.95	2.91	2.88	2.88
127	What percent of personnel in administrative areas do you consider to exemplify excellence in administration at SSU? (1=Less than 25%, 2=25-49%, 3=50-74%, 4=75-100% (Mean)	2.8	2.75	2.68	2.75	2.77	2.82	2.89	2.89	2.91	2.81
	In your opinion, how does residence hall living relate to the following?: Scale 1 to 5 (Retards										

SENIOR SURVEY 1992-2001

GRAPHS

SOUTHWEST STATE UNIVERSITY

PREPARED BY:
RESEARCH and INSTITUTIONAL GRANTS

AUGUST 2001

SENIOR SURVEY

GRAPHS

1. GOALS WHEN ENTERED SSU?

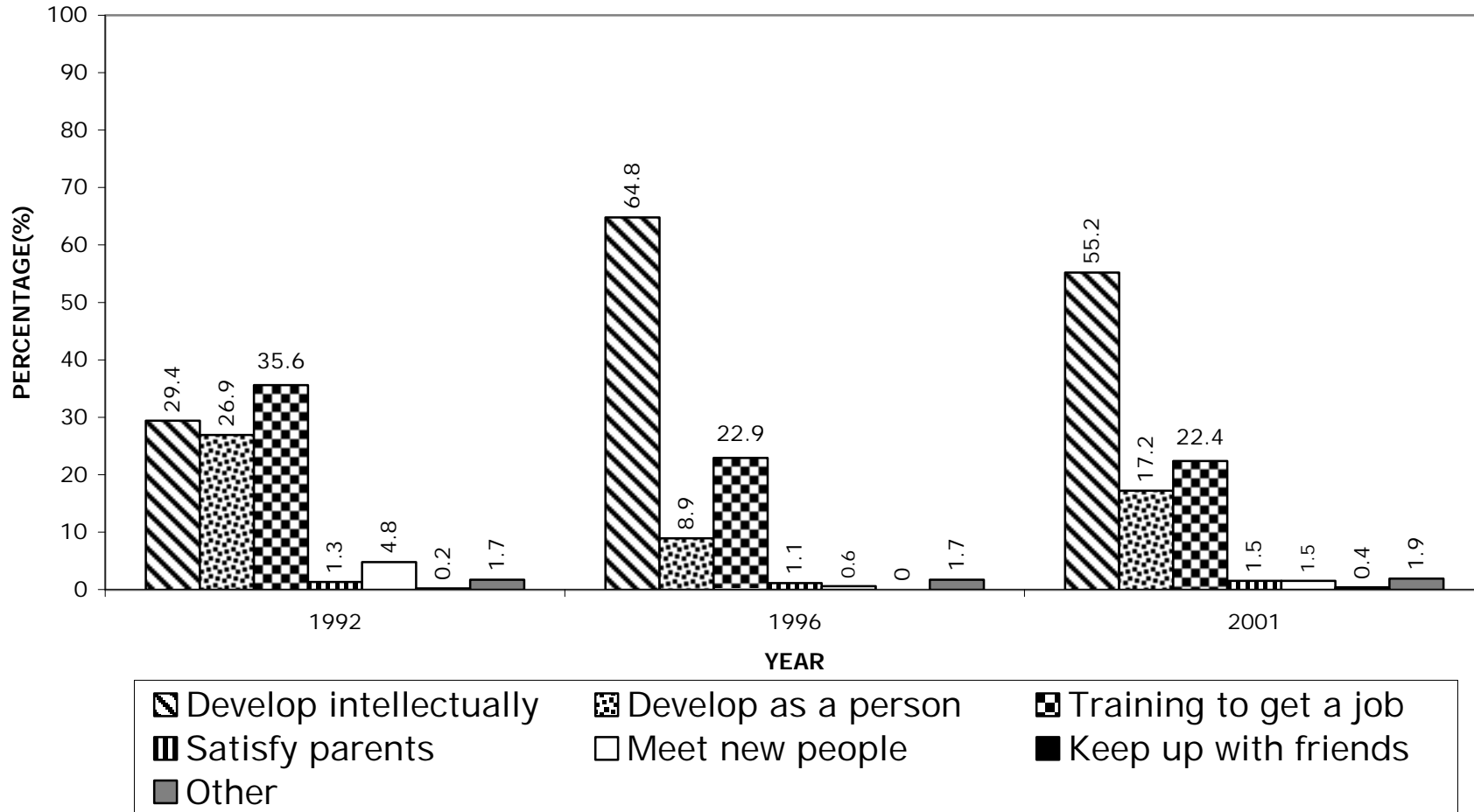

2. GOALS ACHIEVED AT SSU?

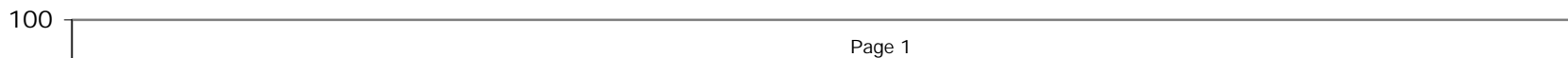

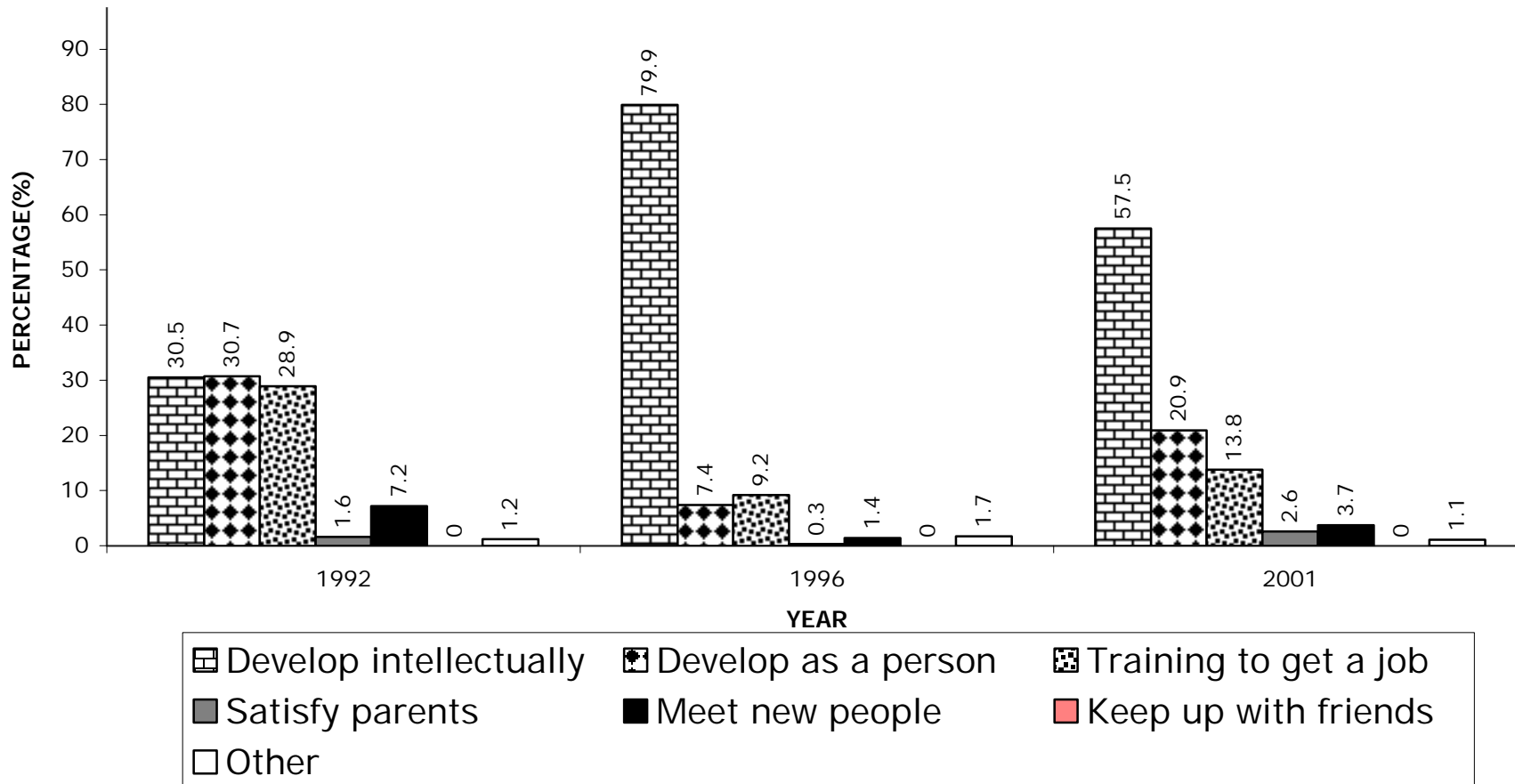

3. REFLECTING AT GRADUATION, HAVE YOU MET GOALS YOU HAD WHEN FIRST ENTERED SSU?

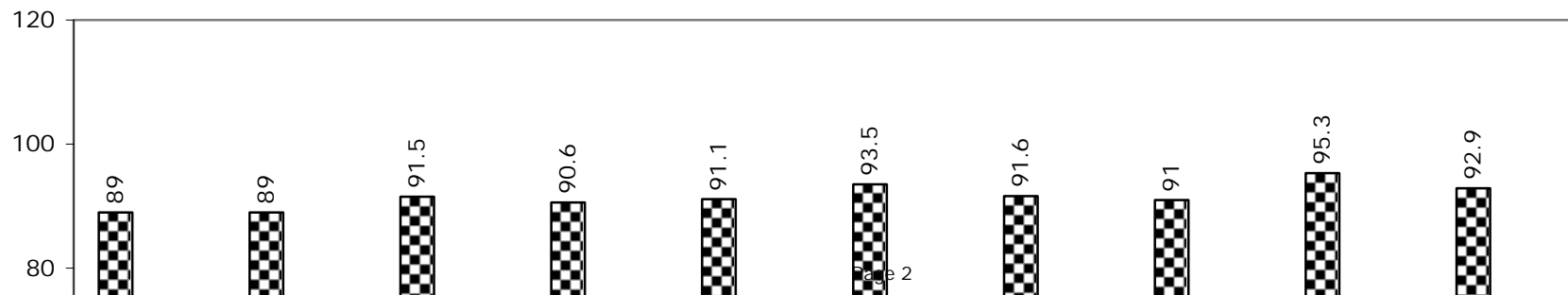

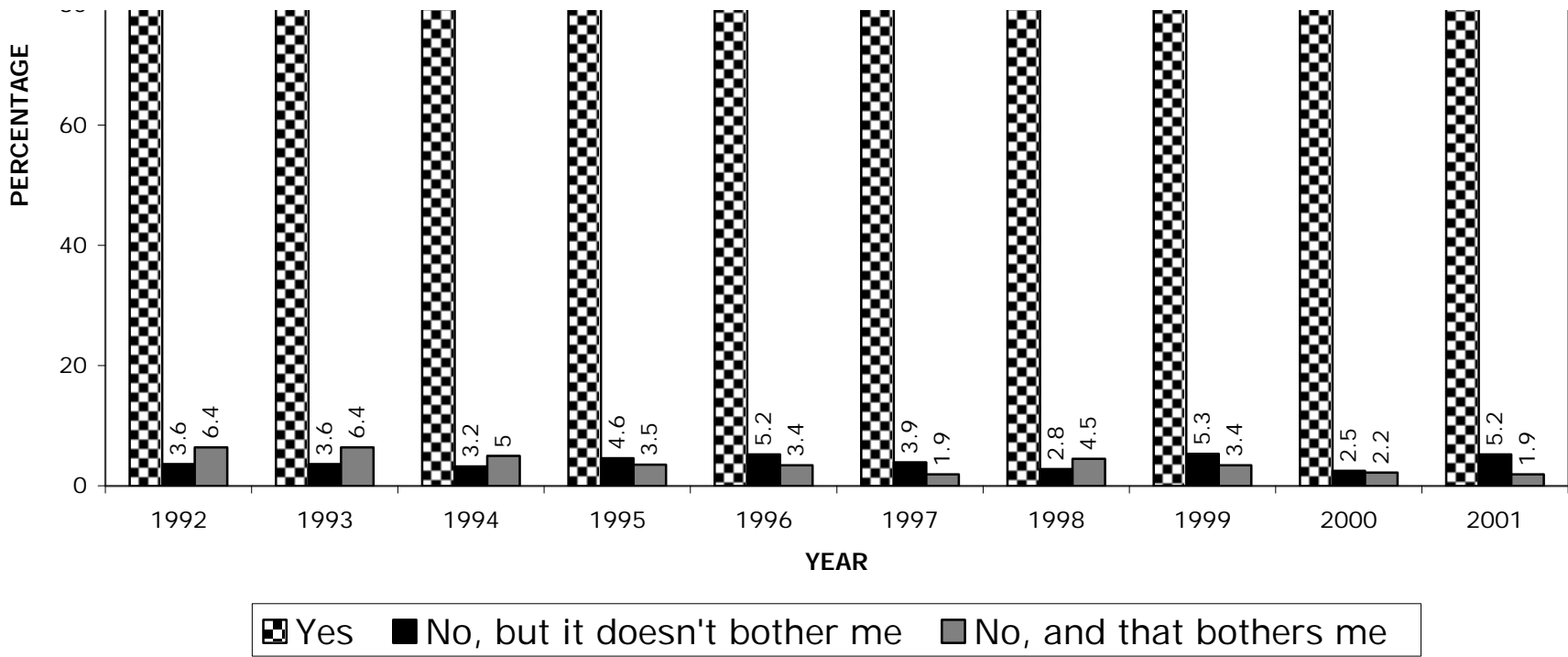

4. WOULD YOU RECOMMEND SSU TO HIGH SCHOOL STUDENTS AS A GOOD PLACE TO GO TO COLLEGE?

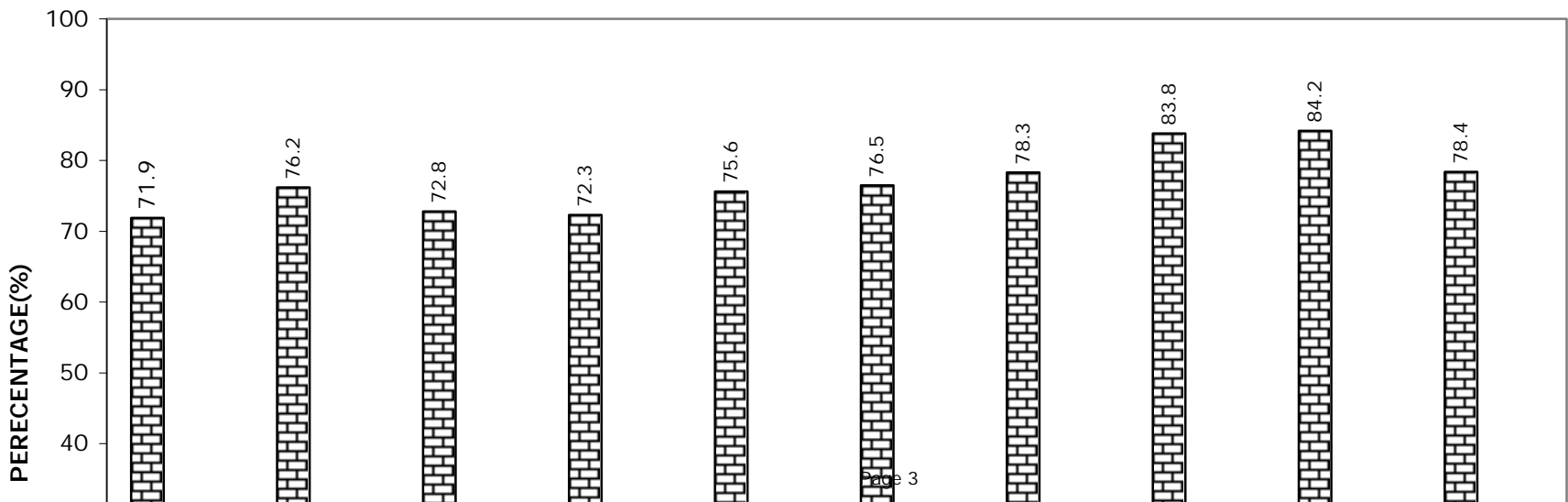

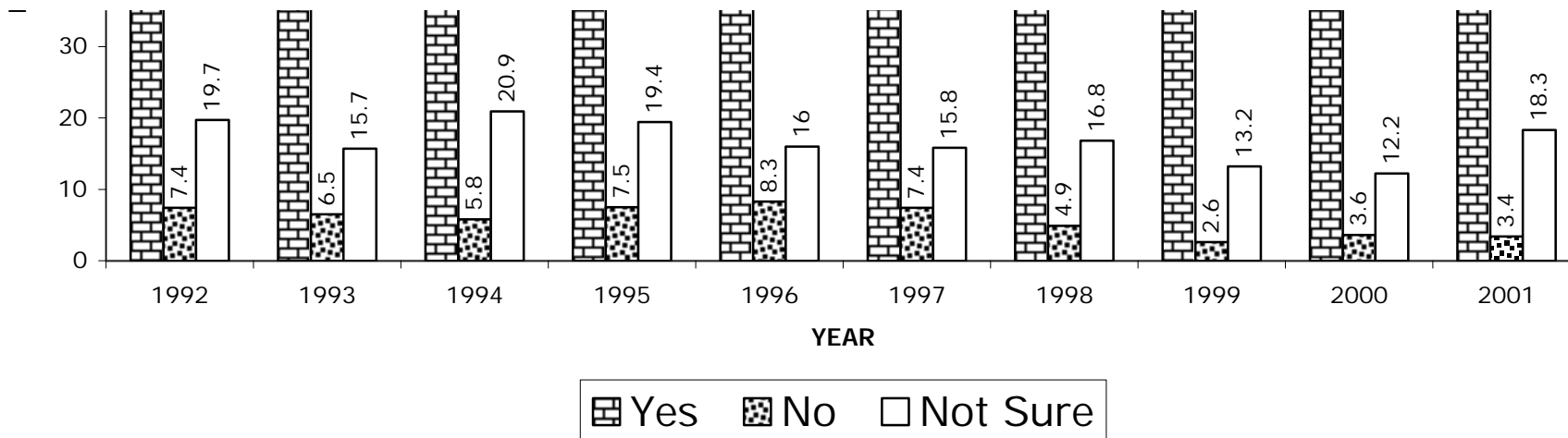

5. WHERE DO YOU WANT TO LIVE?

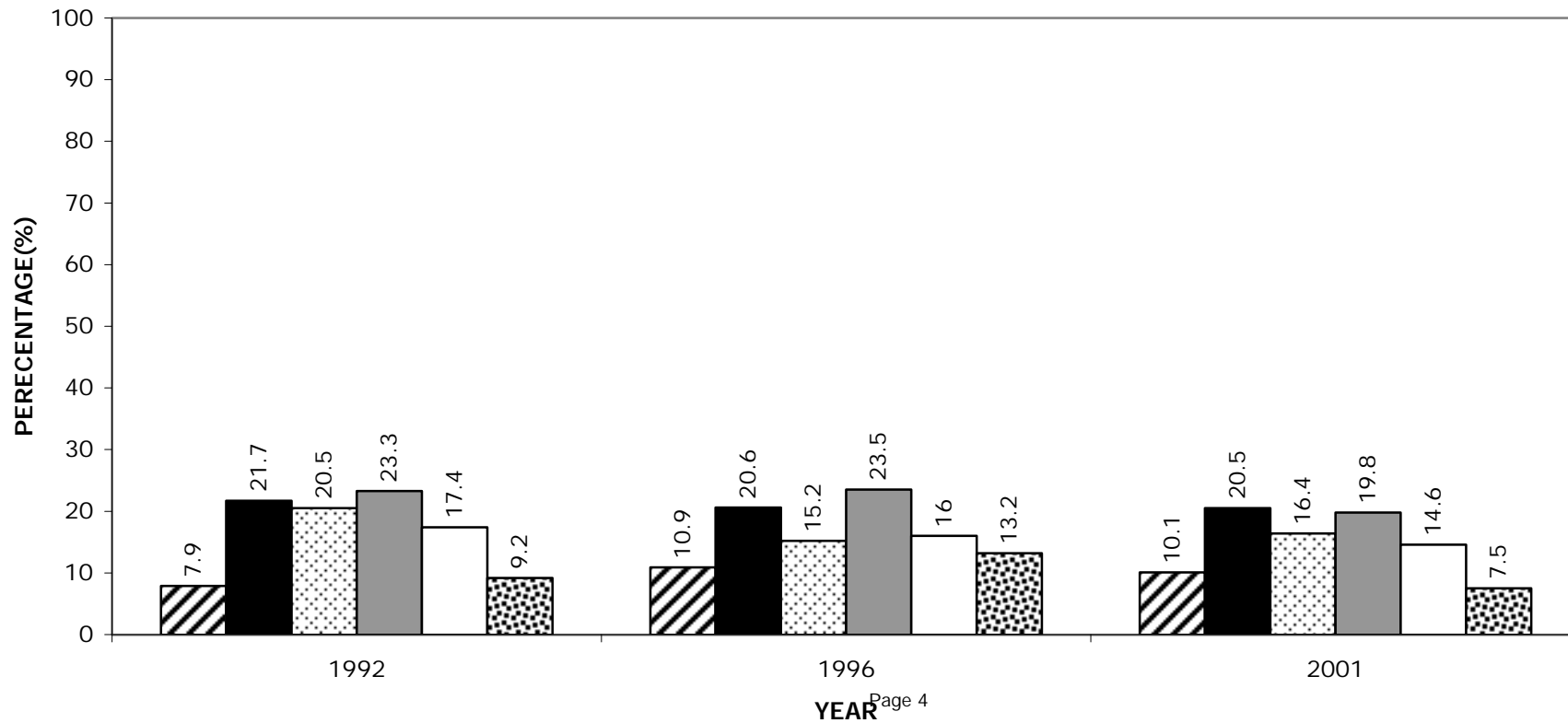

YEAR

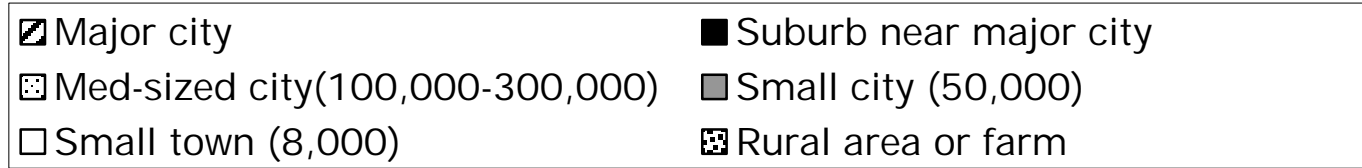

6. WHERE DO YOU EXPECT TO LIVE?

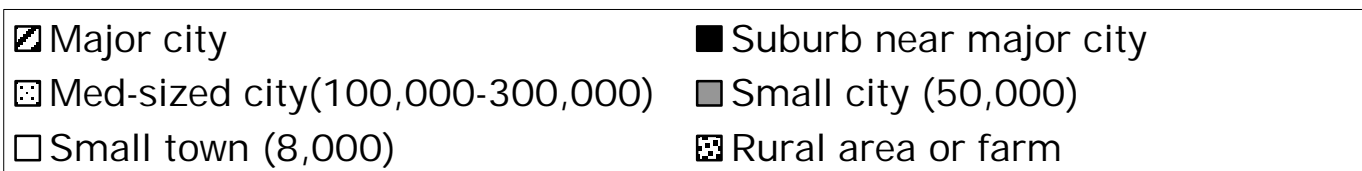
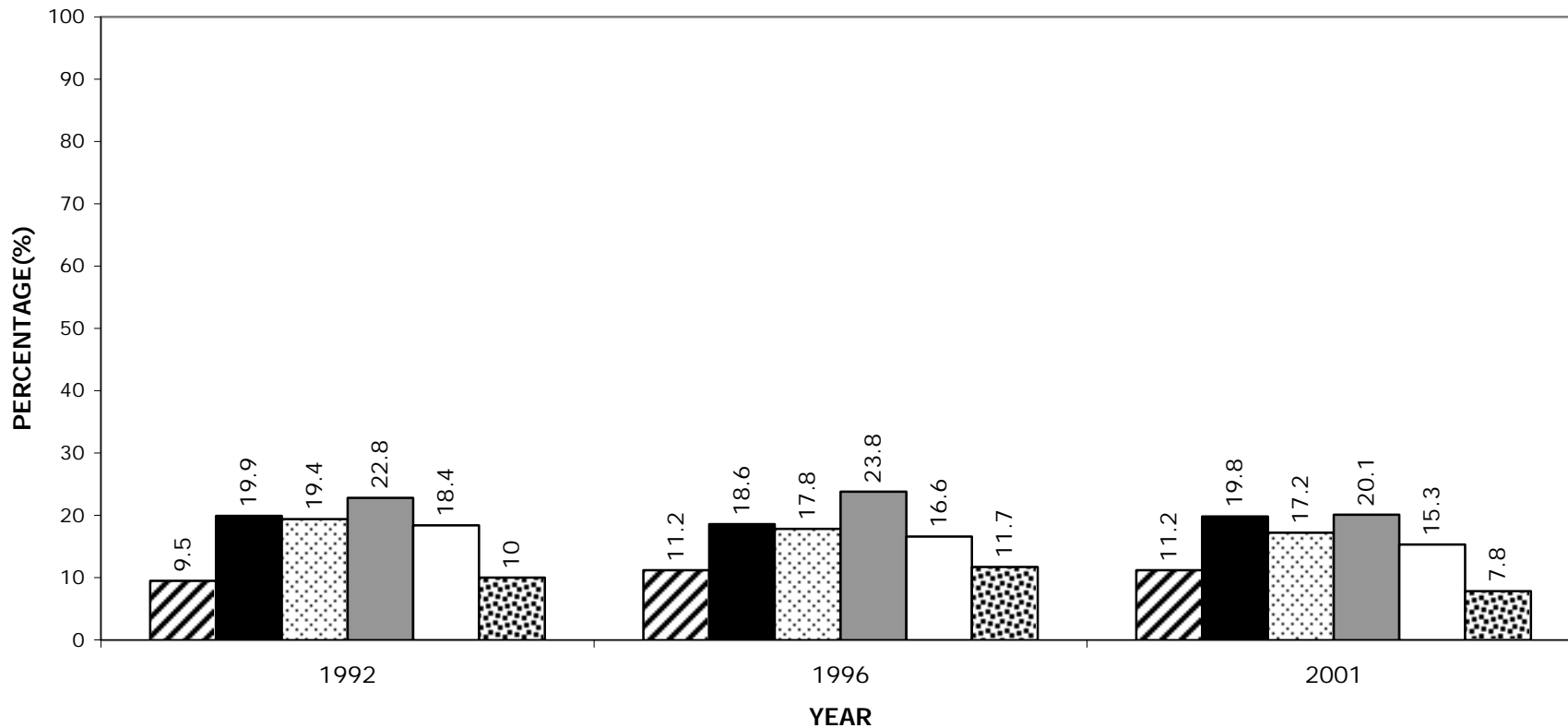

7. DO YOU THINK YOU HAVE CHANGED FOR THE BETTER SINCE BEING AT SSU?

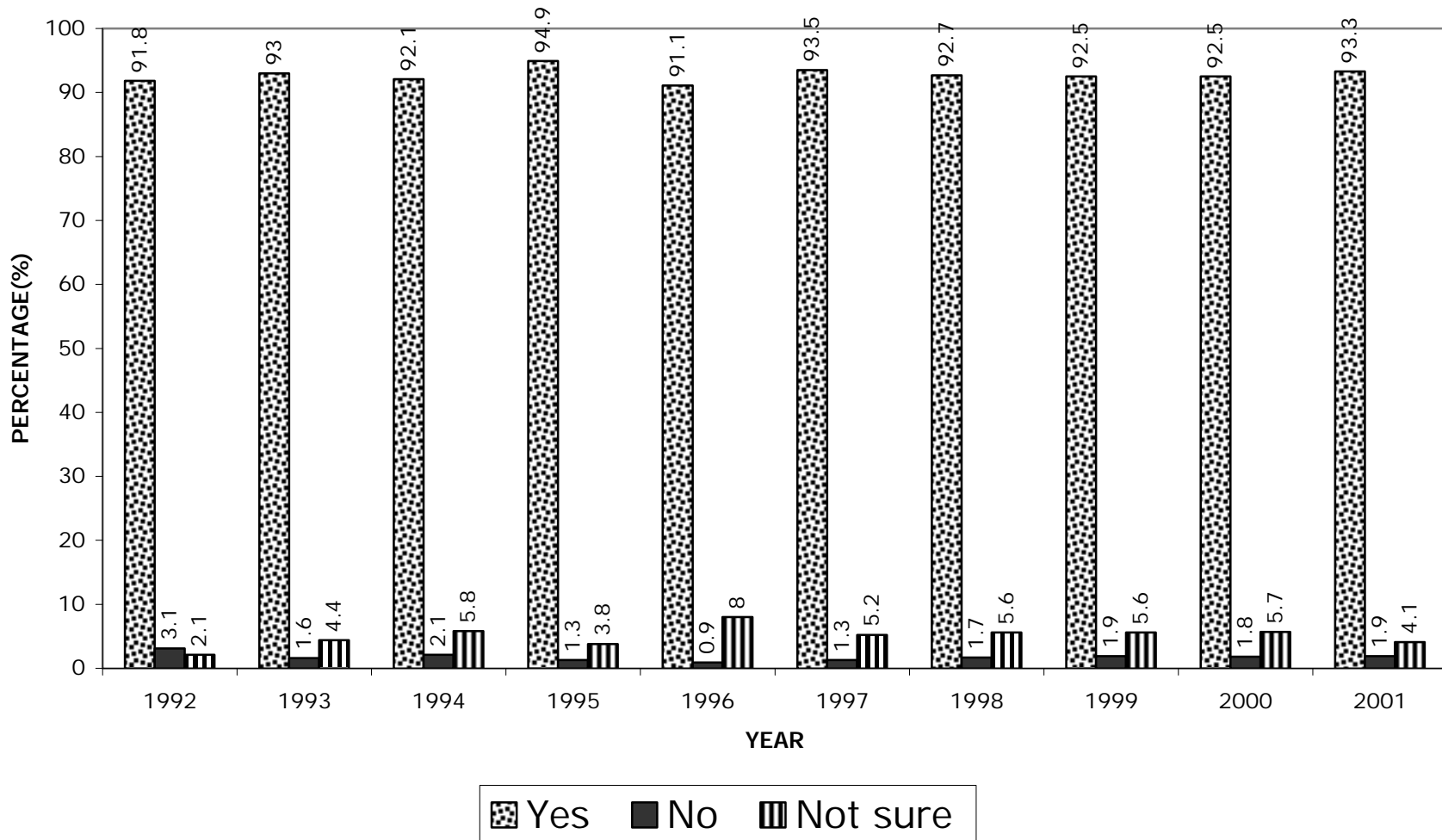

8. DO YOU BELIEVE SSU HAS ADEQUATELY PREPARED FOR YOU EXPERIENCES YOU WILL FACE AFTER GRADUATION?

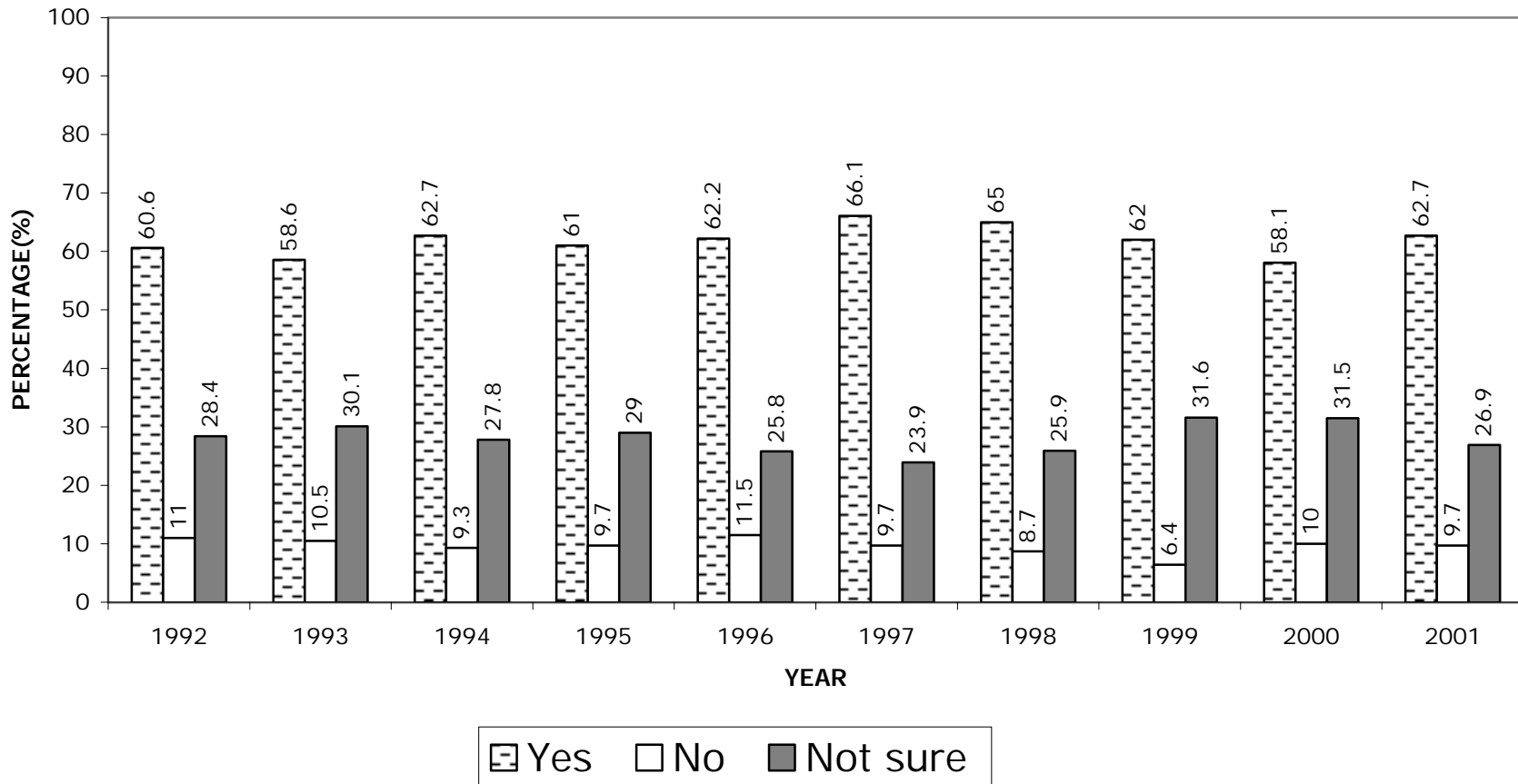

9. IF YOU HAD TO DO IT OVER AGAIN, WOULD YOU GO TO COLLEGE?

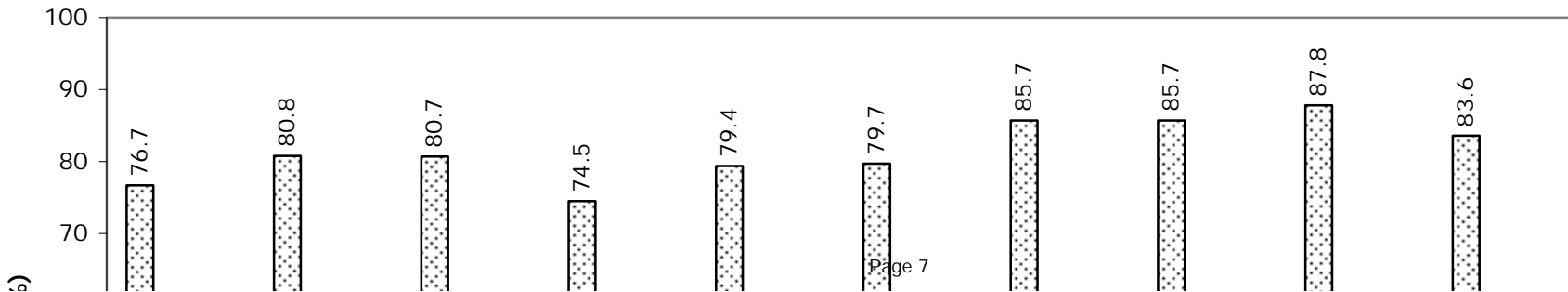

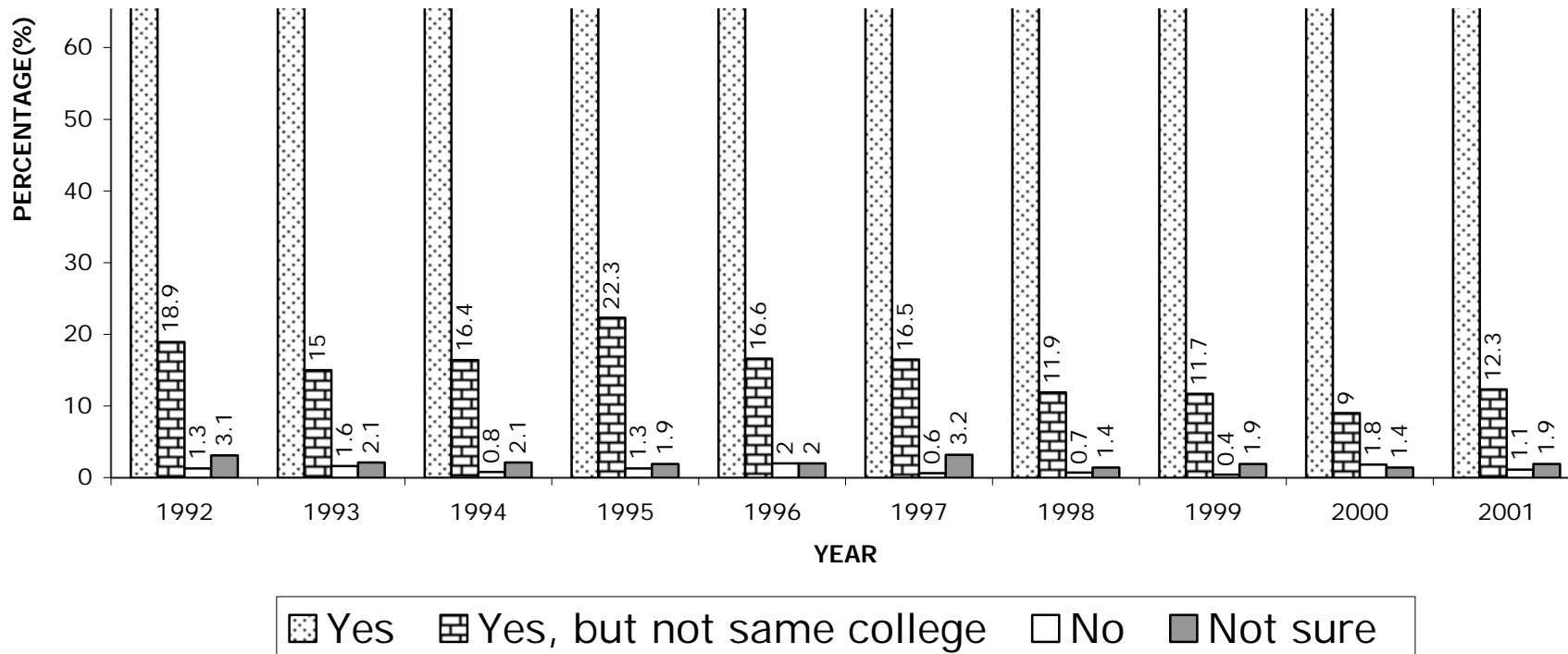

10. HOW MUCH HAVE YOU BEEN INVOLVED IN STUDENT ACTIVITIES?

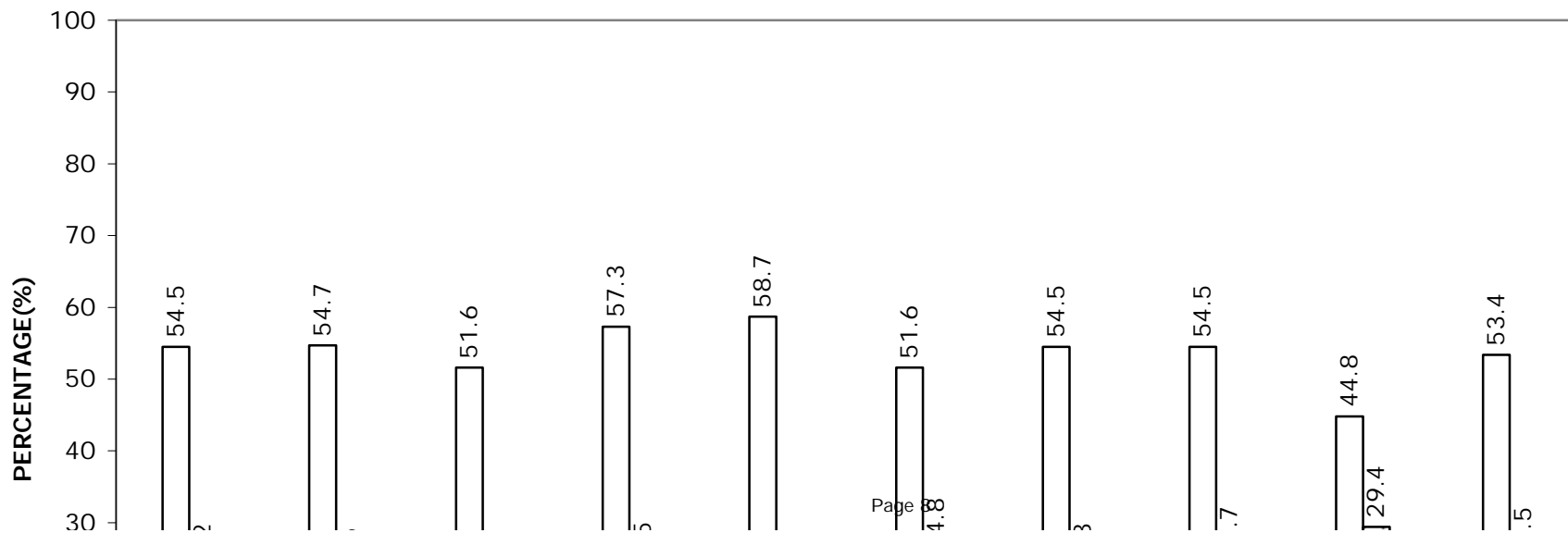

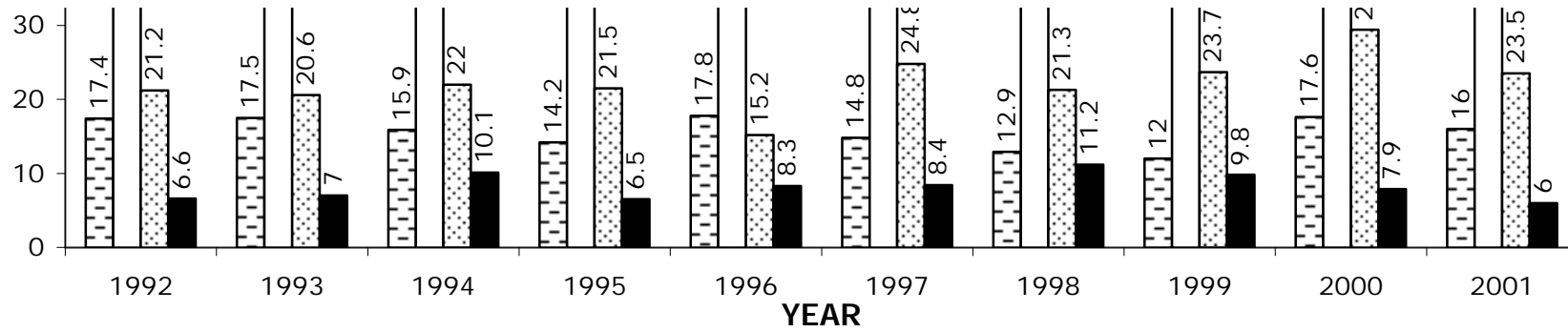

Not at all
 A little
 A significant amount
 Extremely active

(QUESTIONS11-QUESTIONS19)
 WHICH OF THE FOLLOWING DO YOU EXPECT TO
 BECOME INVOLVED IN DURING THE NEXT TWO
 YEARS?

11.ELECTION CAMPAIGNS

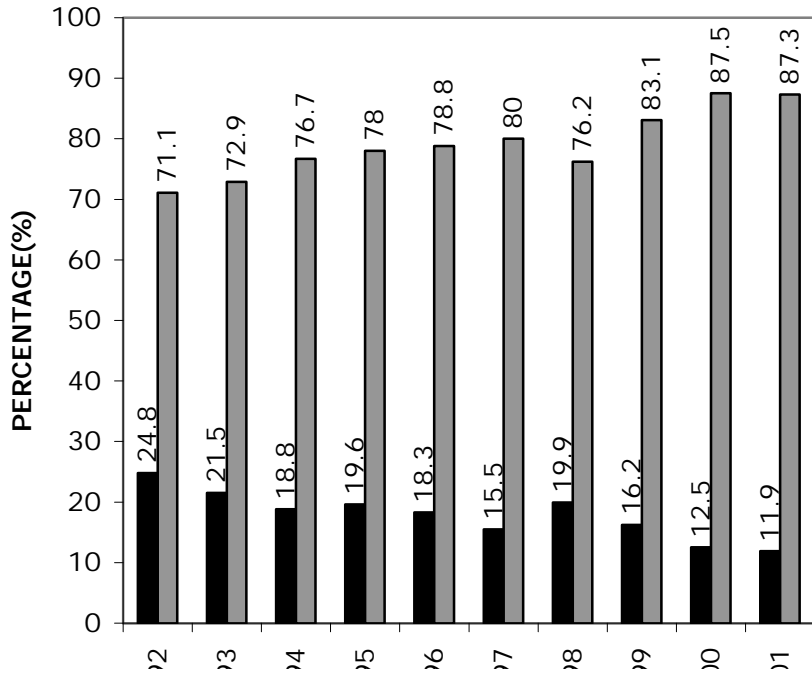

12. CONSUMER MOVEMENTS

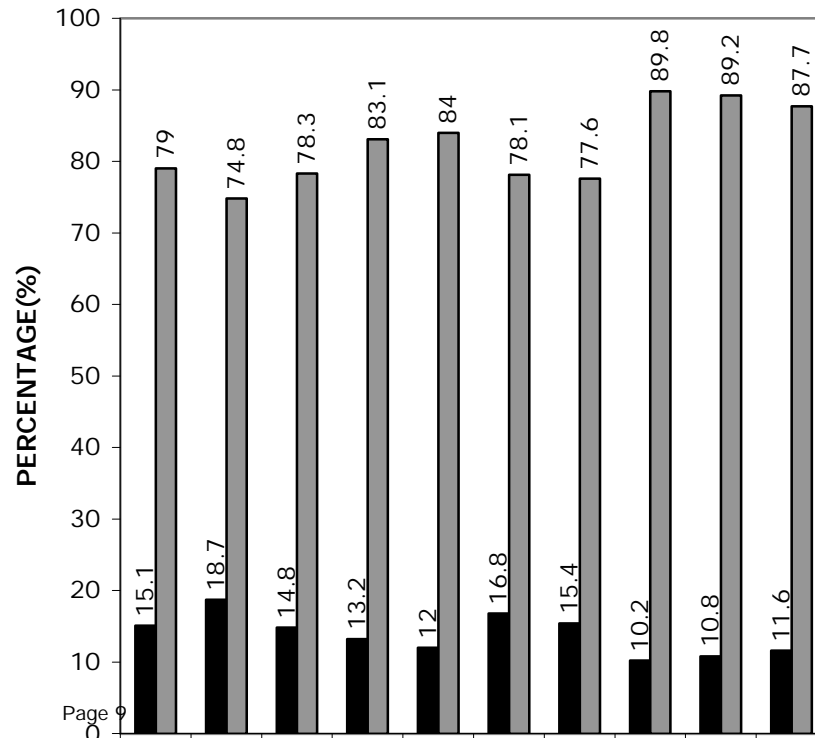

1992
1993
1994
1995
1996
1997
1998
1999
2000
2001

YEAR



0
1992 1993 1994 1995 1996 1997 1998 1999 2000 2001

YEAR



13. ENVIRONMENTAL MOVEMENTS

14. CIVIL RIGHTS MOVEMENTS

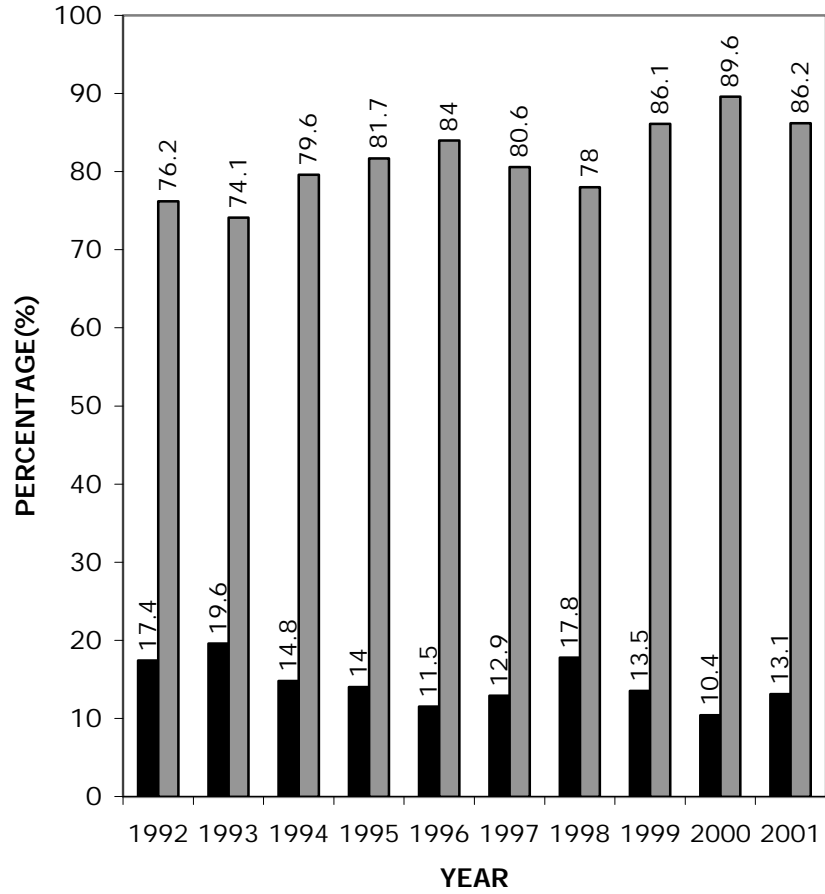
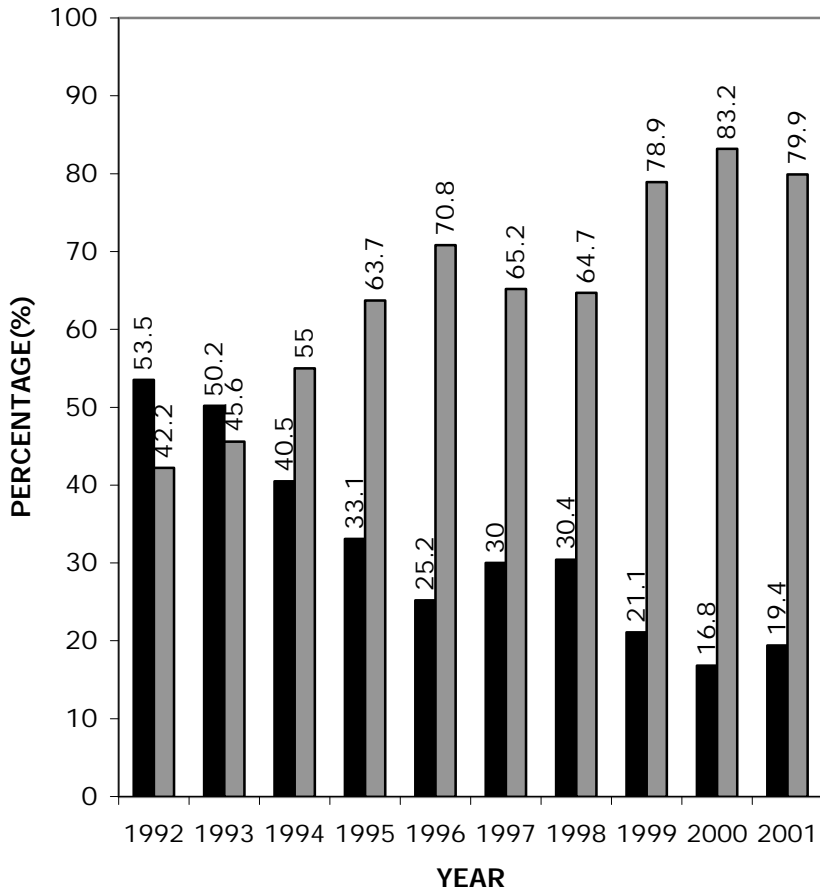

15. FEMINIST MOVEMENTS

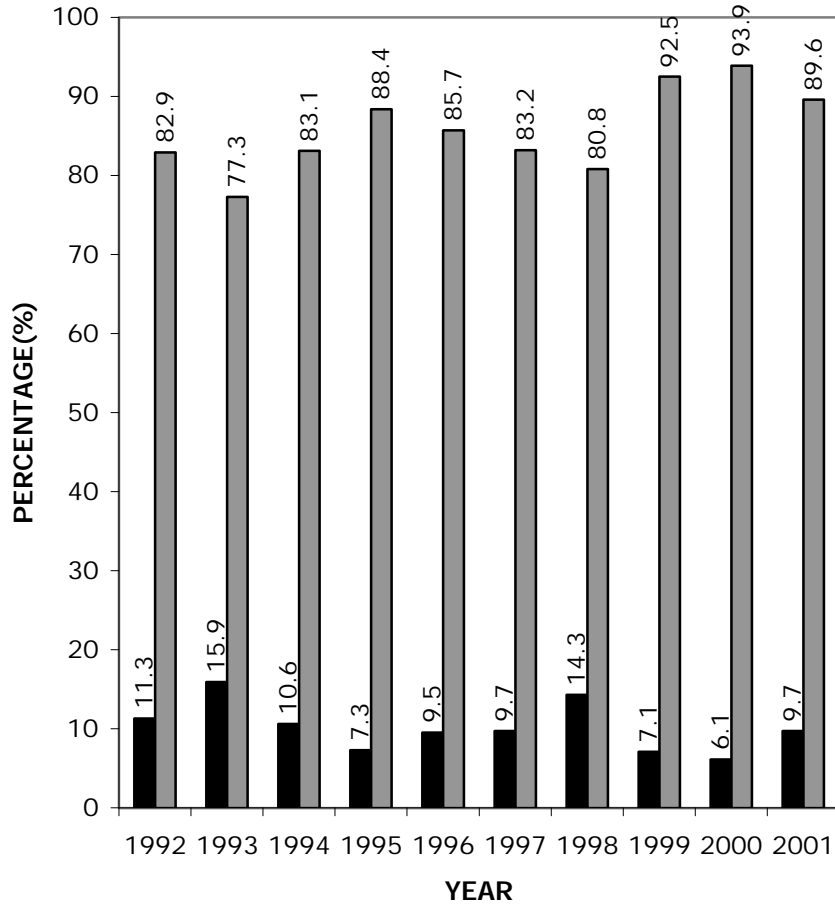

16. LOCAL GOVERNMENTS

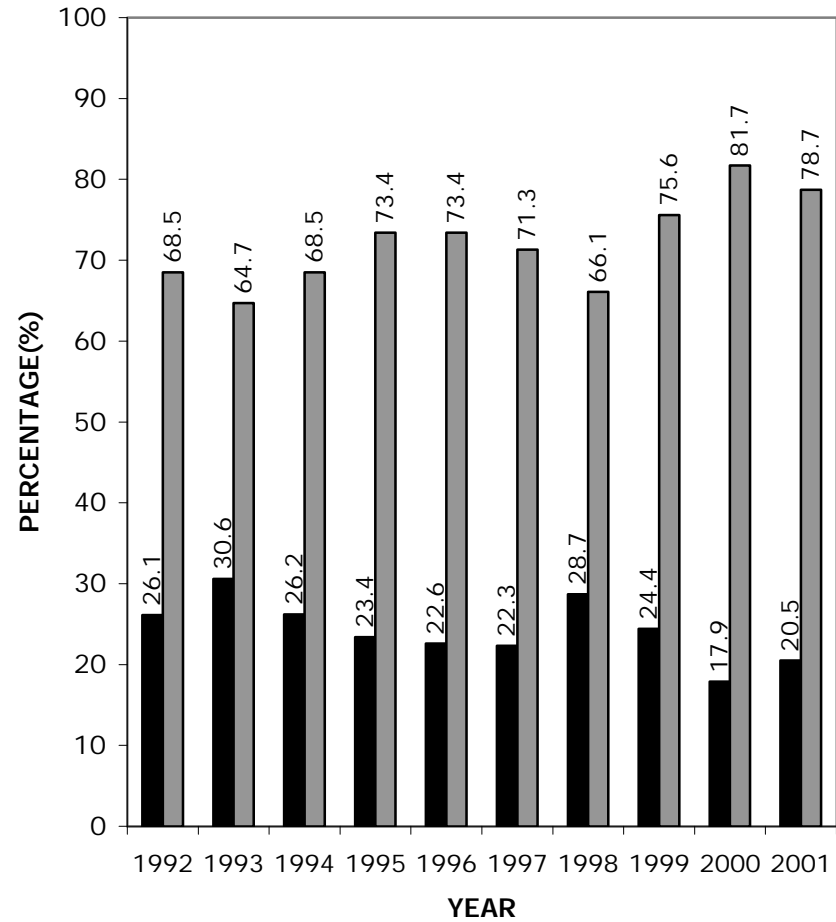

17. CHARITABLE ORGANIZATIONS



18. CIVIC CLUBS



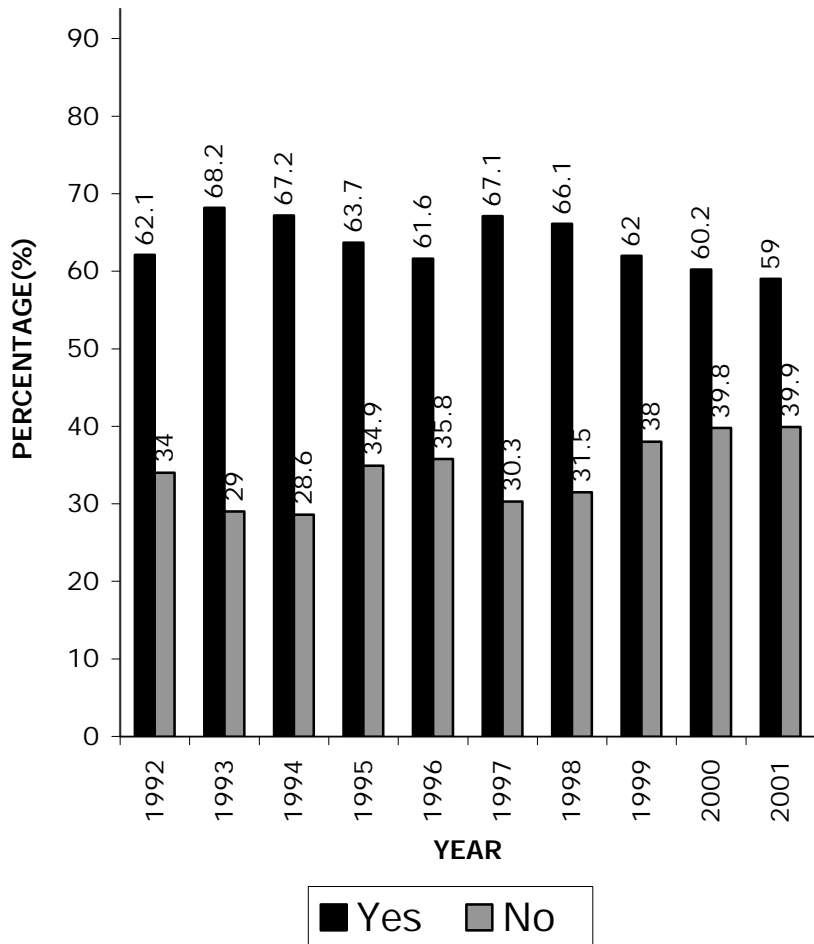

19. SPORTS ORGANIZATIONS

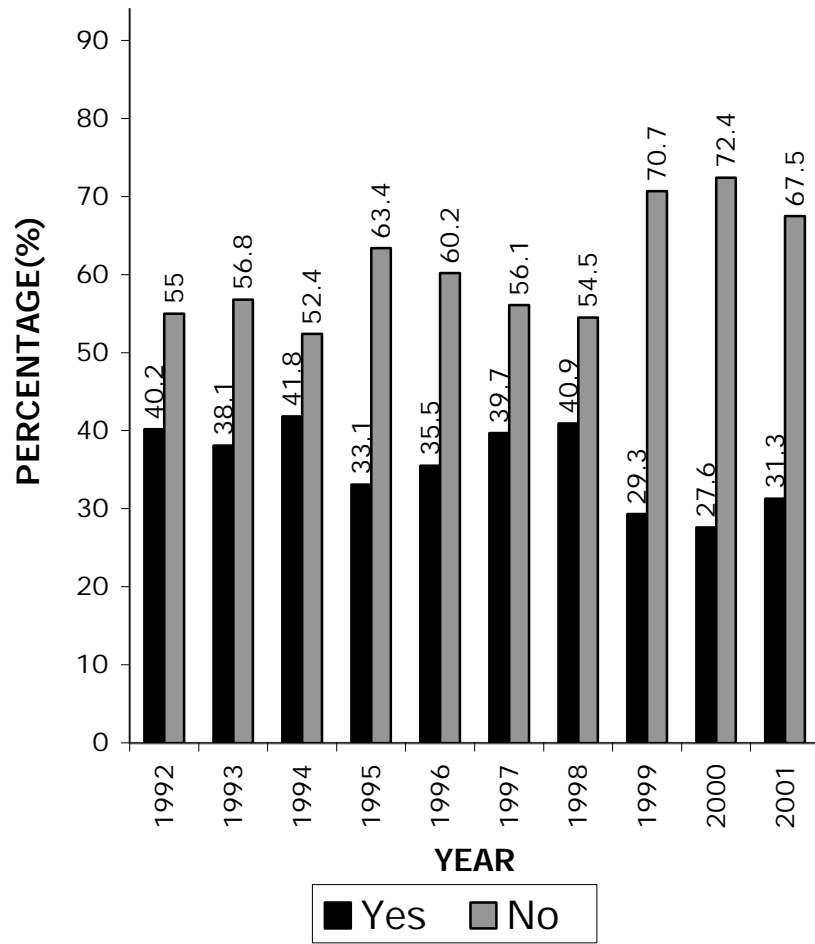
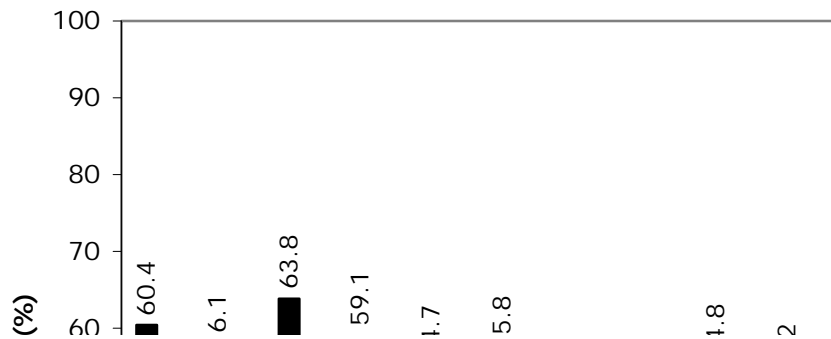

20. AS A GRADUATE, DO YOU THINK YOU WILL STILL BE INTERESTED IN WHAT IS GOING ON AT SSU?

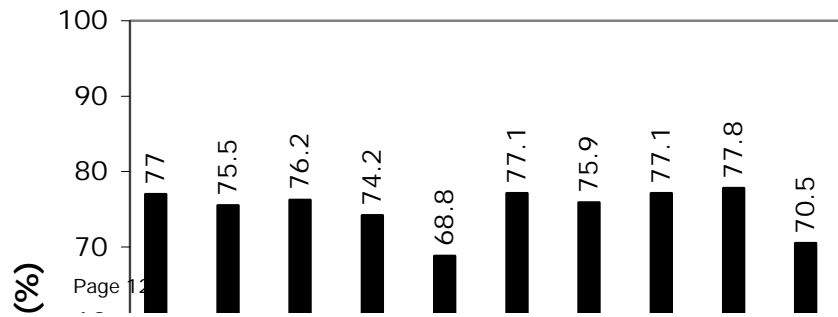

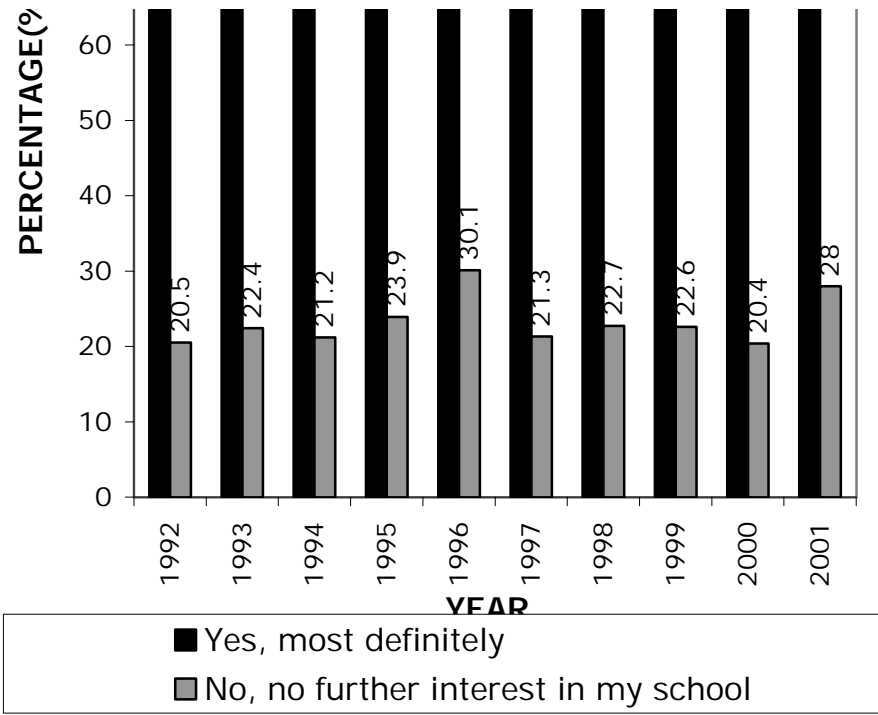
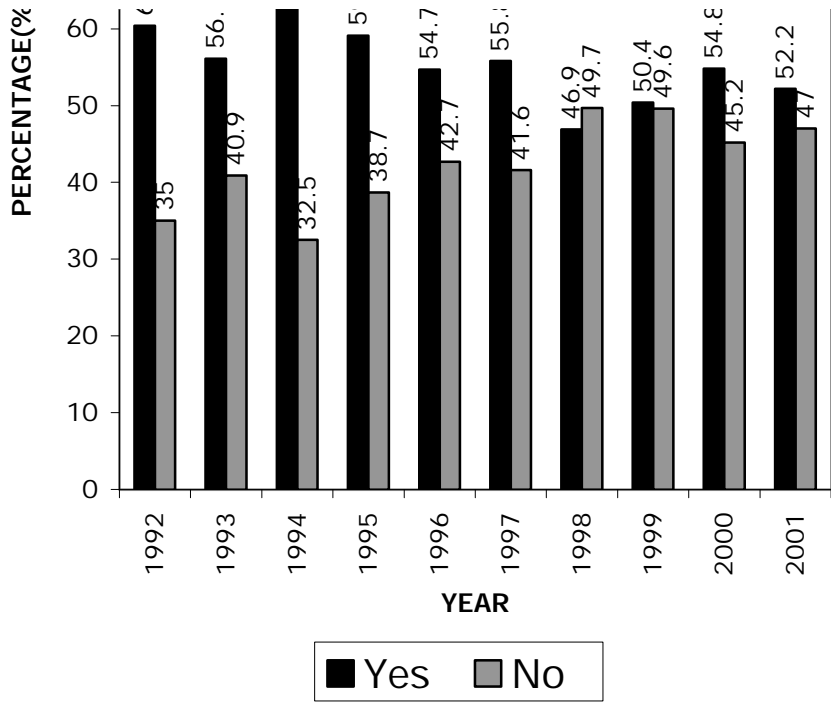

21. IF AFTER GRADUATION YOU WERE IN A POSITION TO HELP SSU FINANCIALLY WOULD YOU DO IT?

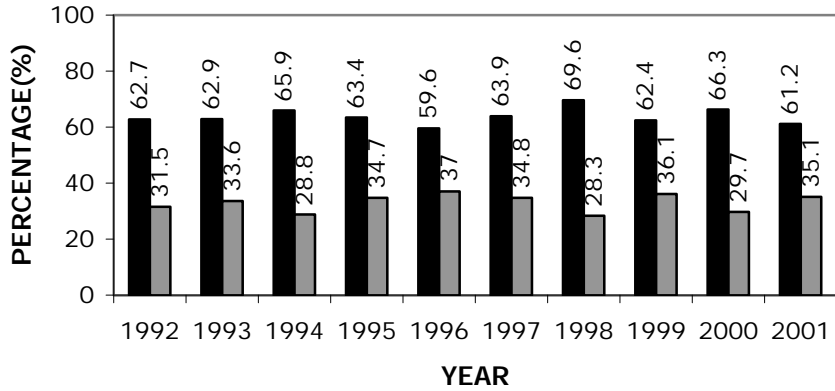

22. WERE THE LIBRARY FACILITIES (STUDY AREAS, EQUIP, ETC.) ADEQUATE FOR THE DEGREE PROGRAM YOU PURSUED?

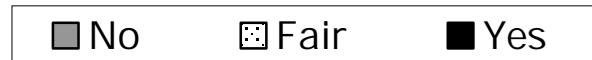
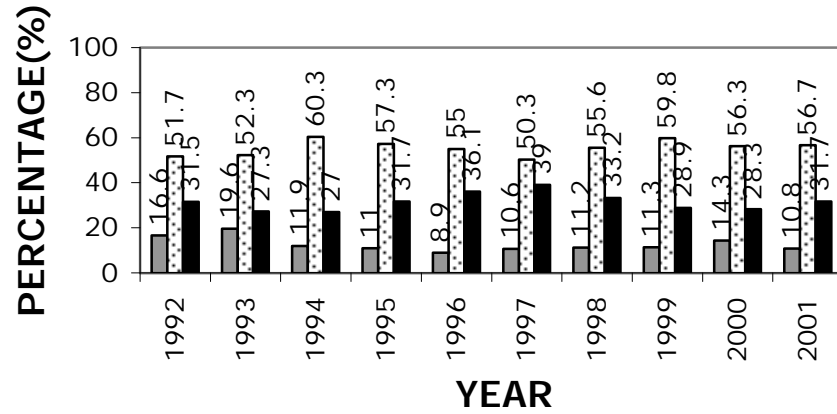

23. WERE THE LIBRARY HOURS ADEQUATE FOR YOUR STUDY AND RESEARCH NEEDS?

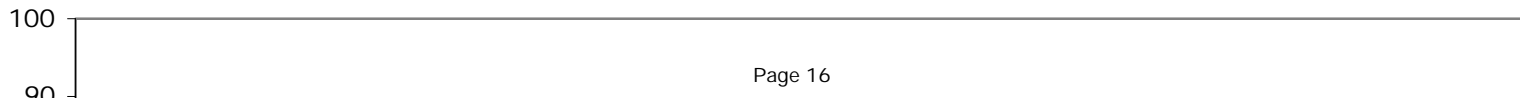

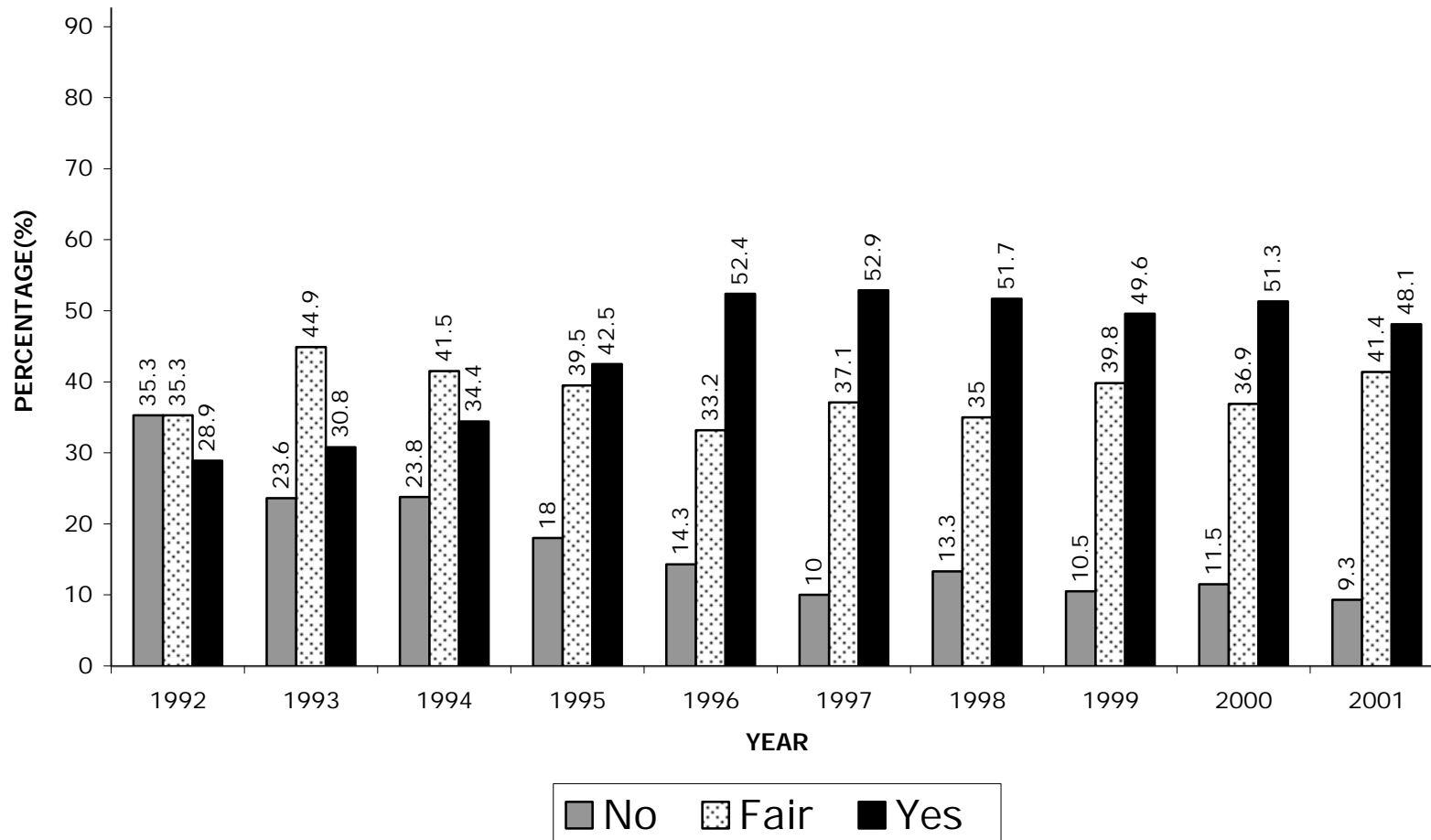

24. WERE THE LIBRARY MATERIALS ADEQUATE FOR THE DEGREE PROGRAM YOU PURSUED?

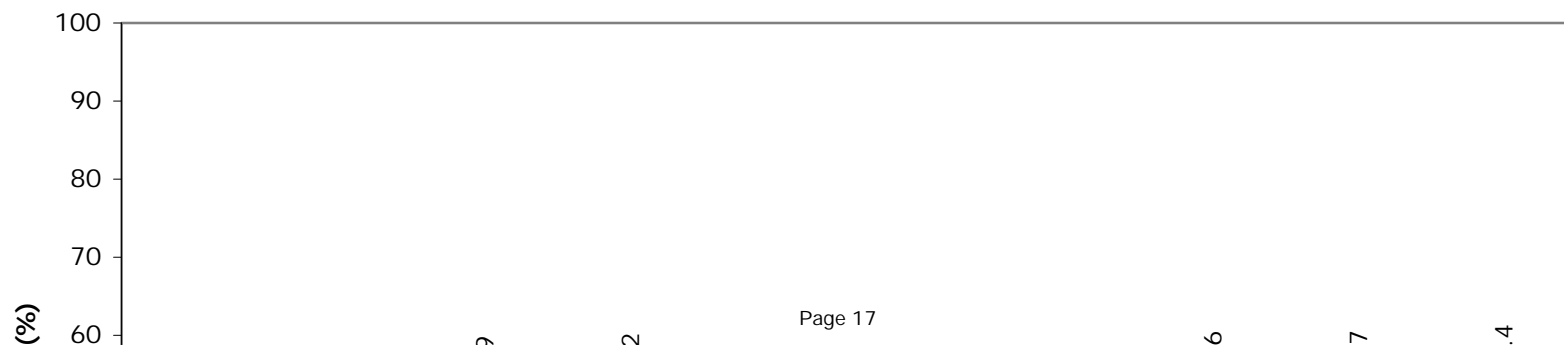

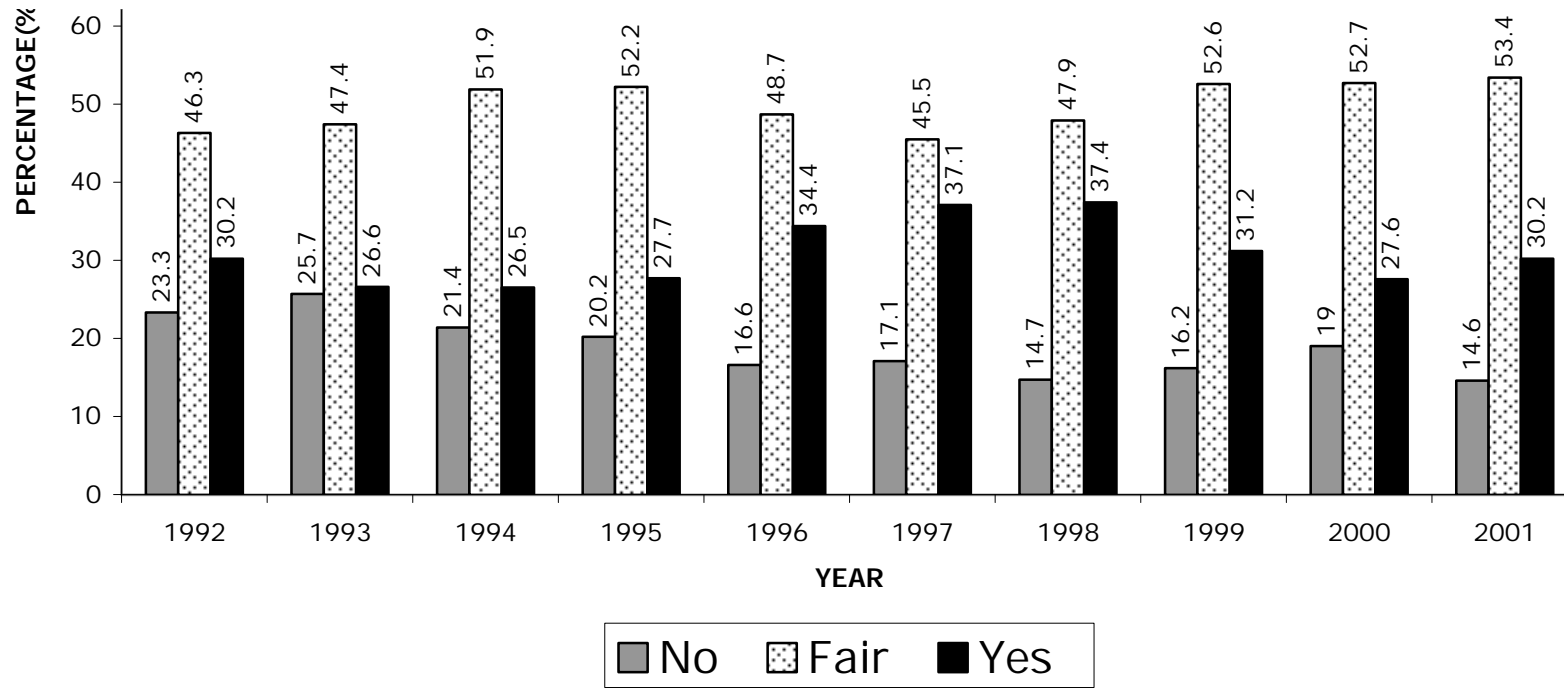

25. HOW WELL DID YOU LEARN TO USE THE LIBRARY'S ON-LINE CATALOGUE SYSTEM?

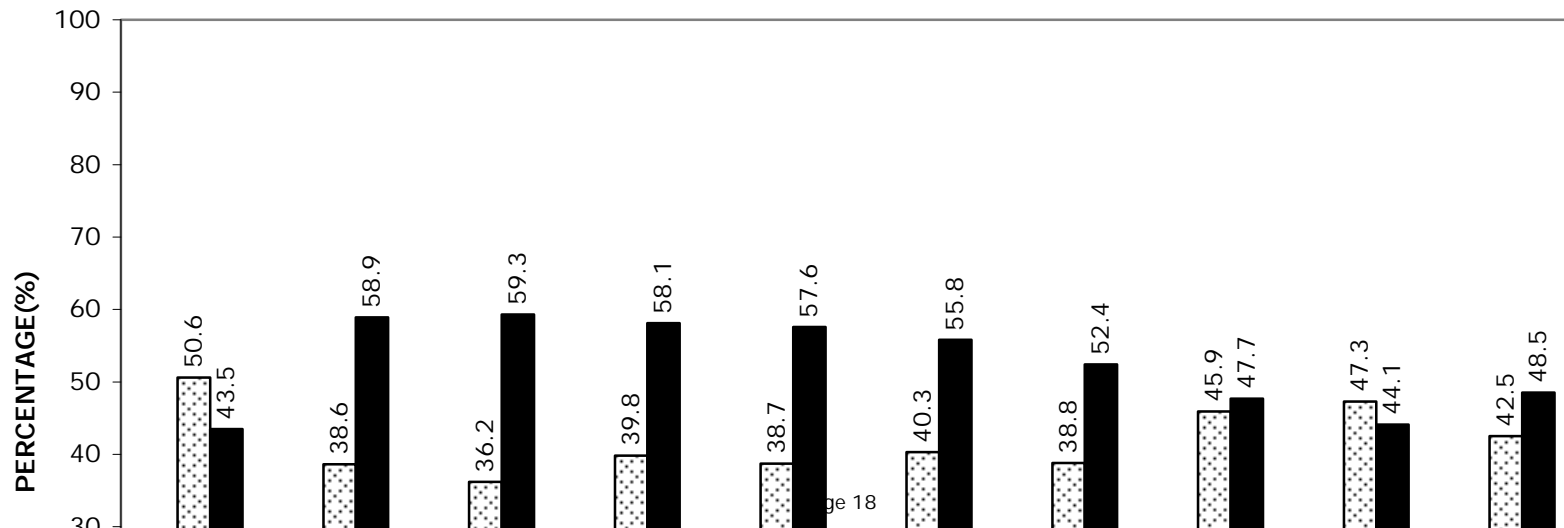

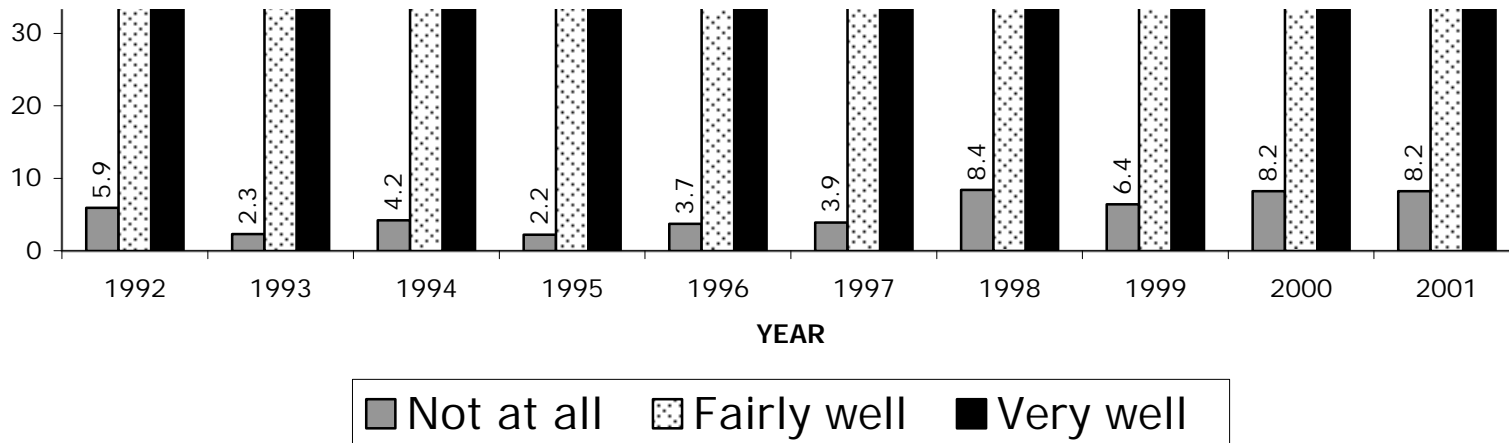

26. WHEN YOU ENTERED SSU, WERE YOU INFORMED OF THE NAME AND DEPARTMENT OF YOUR ACADEMIC ADVISOR?

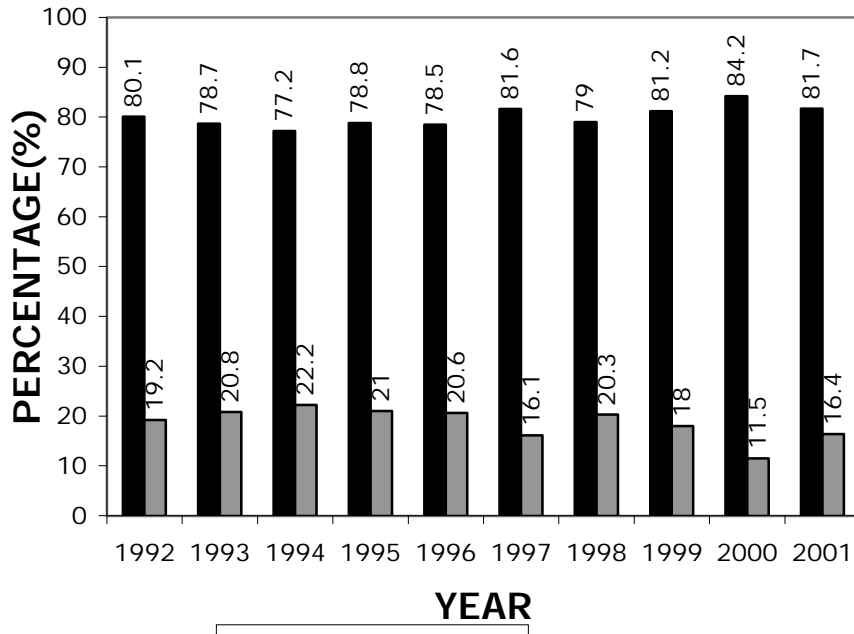

27. WERE YOU ABLE TO DEVELOP AN ADVISOR-ADVISEE RELATIONSHIP AND DISCUSS ACADEMIC PROBLEMS WITH YOUR ACADEMIC ADVISOR?

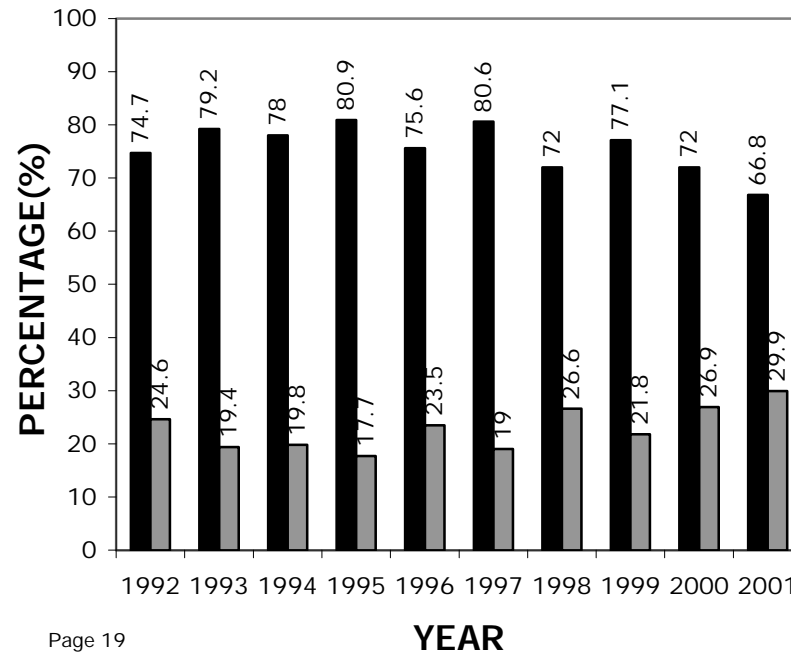



(QUESTIONS 28-QUESTIONS 35)
FROM WHOM DID YOU SEEK ADVICE ON PERSONAL PROBLEMS?
28.ACADEMIC ADVISOR

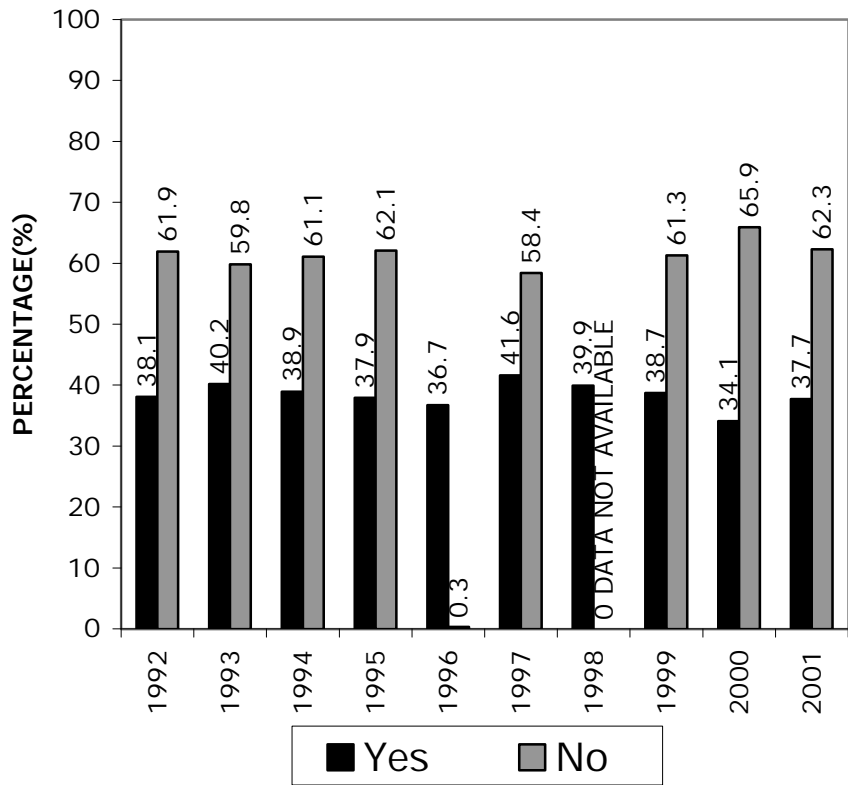

29. COUNSELOR IN THE PERSONAL DEVELOPMENT CENTER

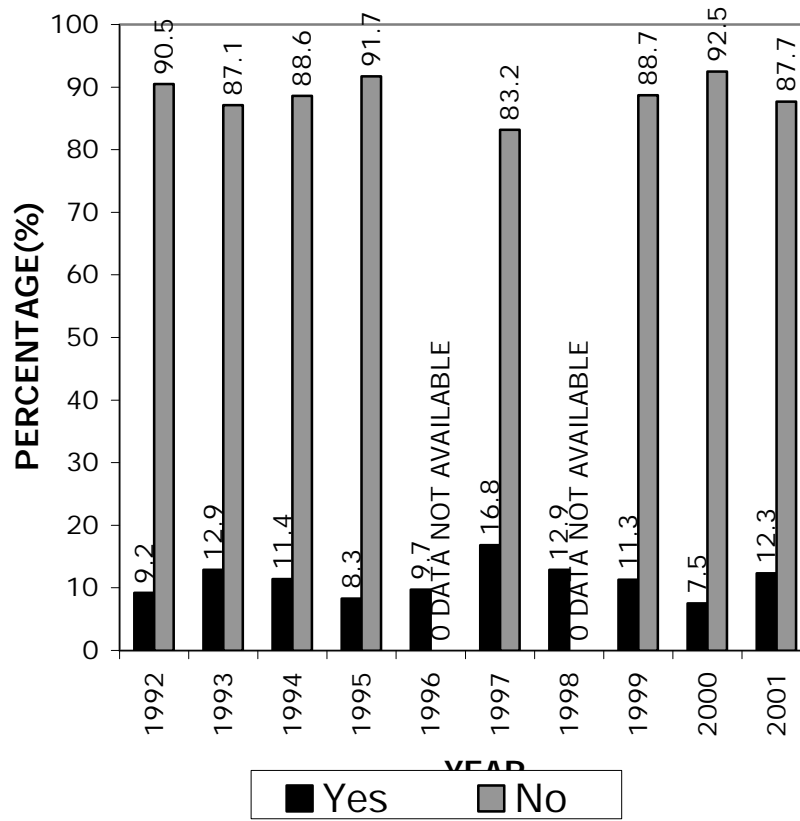

30. FACULTY MEMBER OTHER THAN YOUR ADVISOR

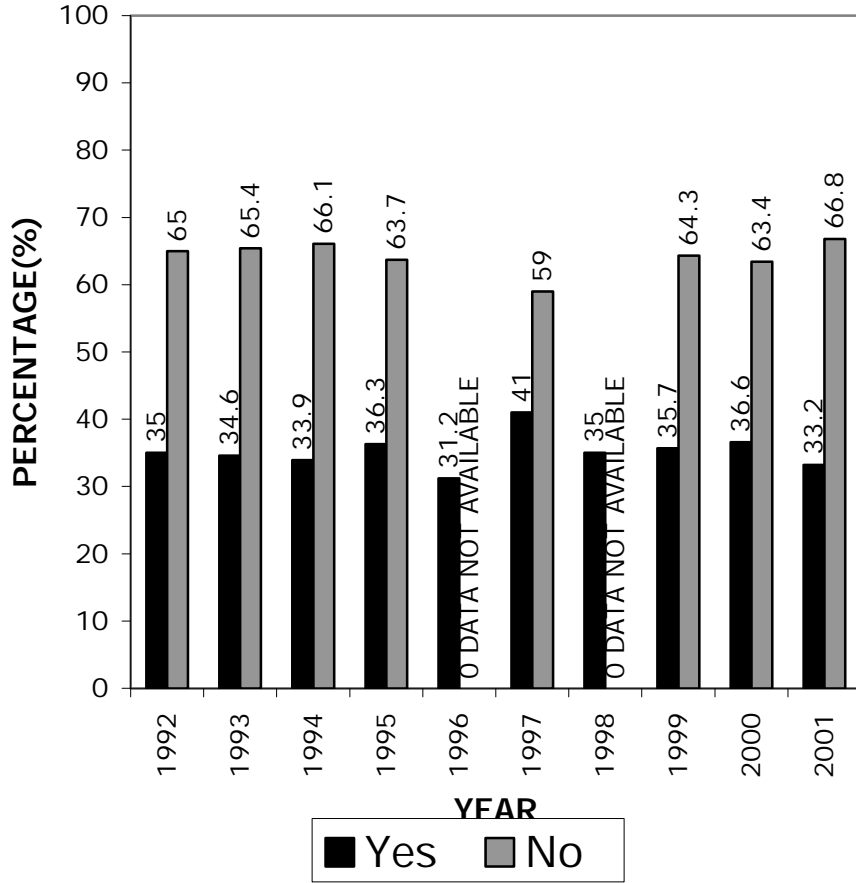

31. DORM R.A.

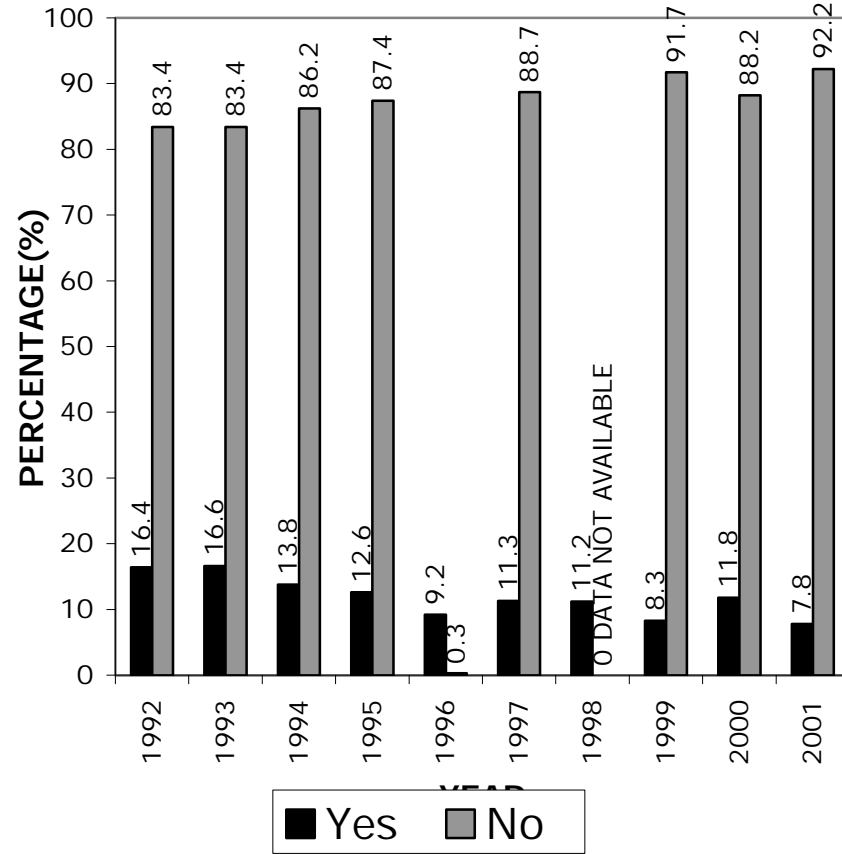

32. ADMINISTRATORS OR STAFF

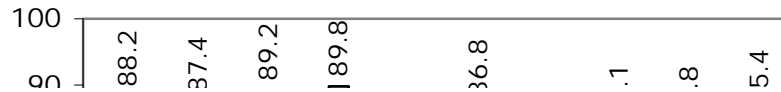

33. PERSONNEL AT THE CAMPUS RELIGIOUS CENTER

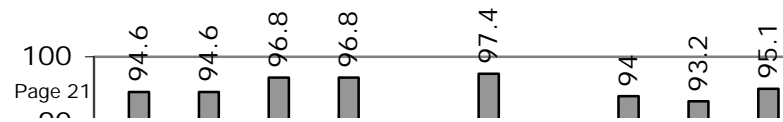

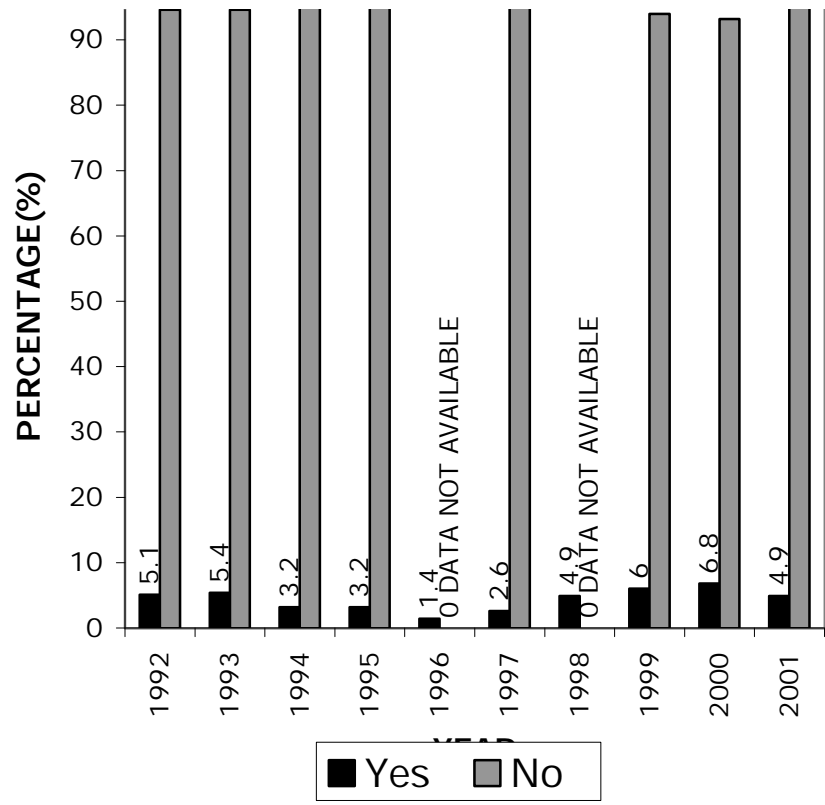
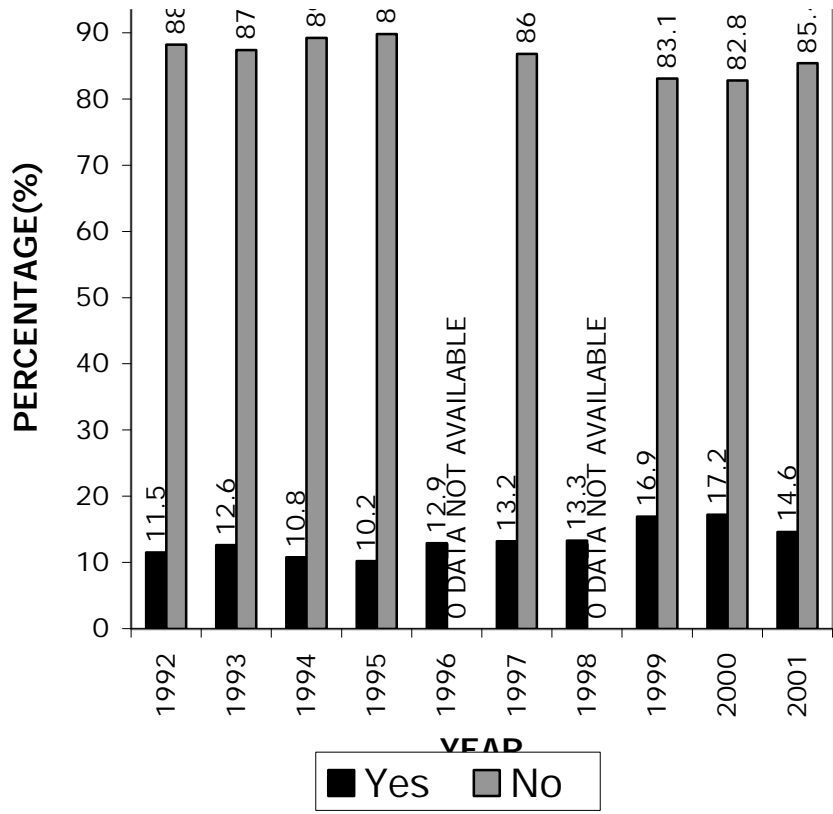

34. OTHER STUDENTS

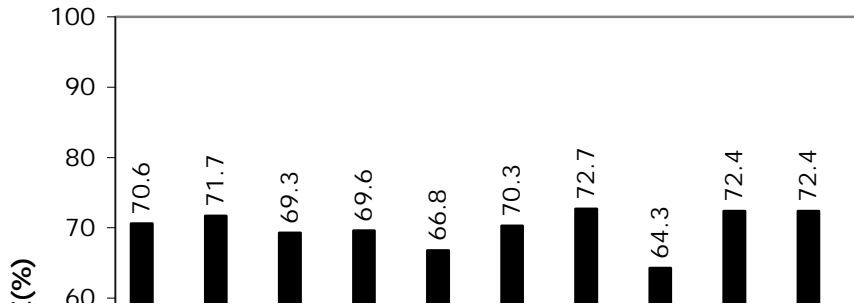

35. NO ONE ON CAMPUS

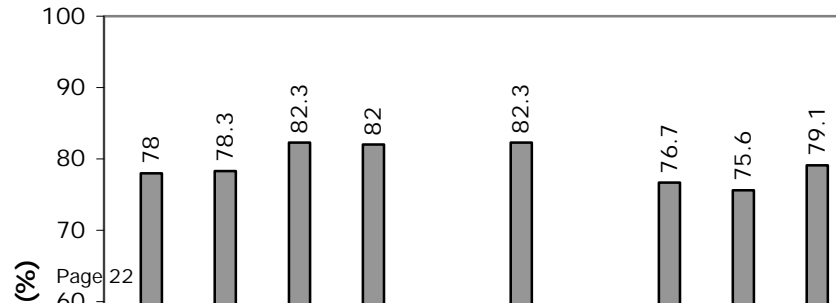

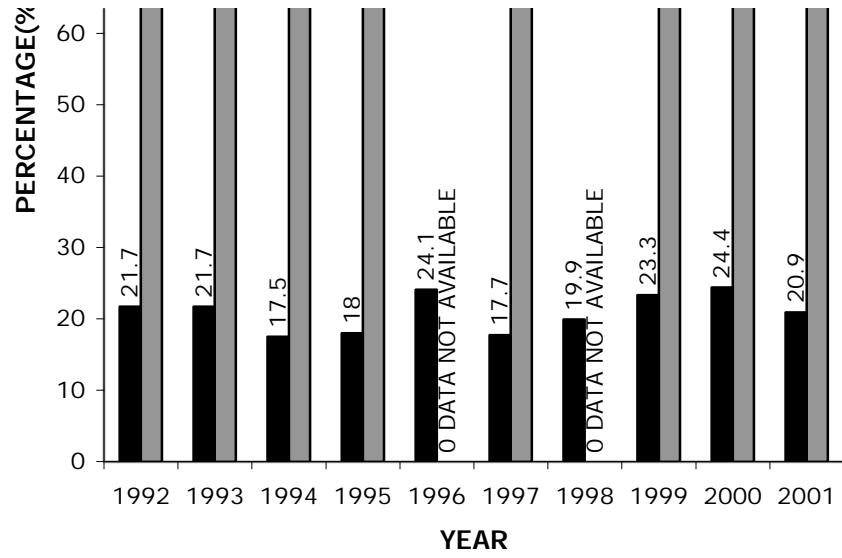
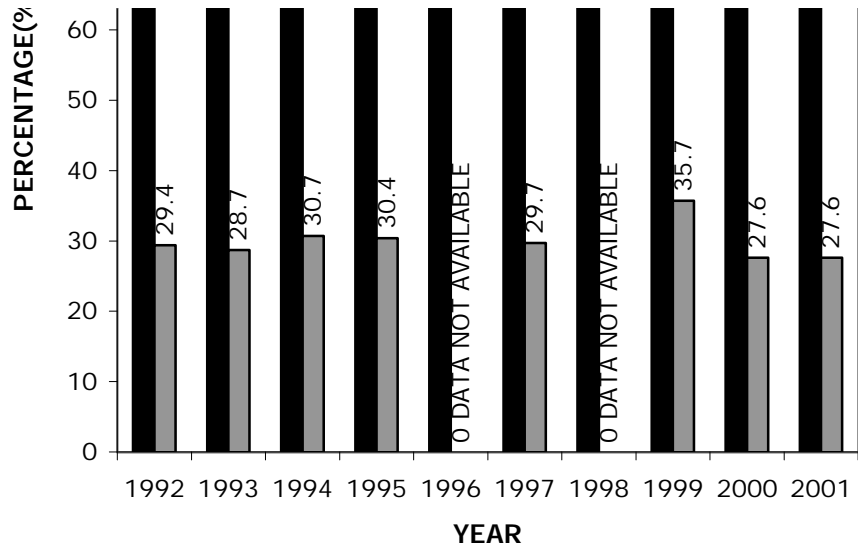

(QUESTIONS 36-QUESTIONS 42)
 HOW DO YOU PERCEIVE THE FOLLOWING?
 36.GENERAL STUDIES INSTRUCTION

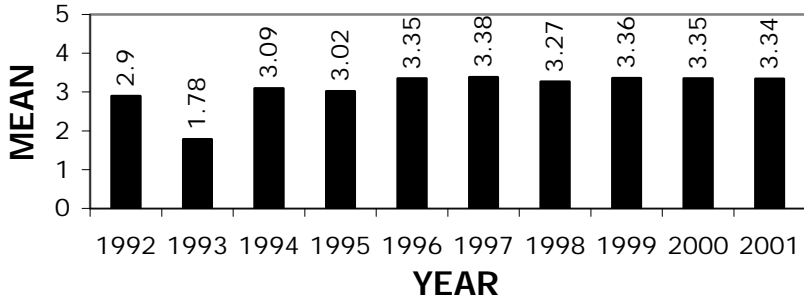

37. RURAL STUDIES INSTRUCTION

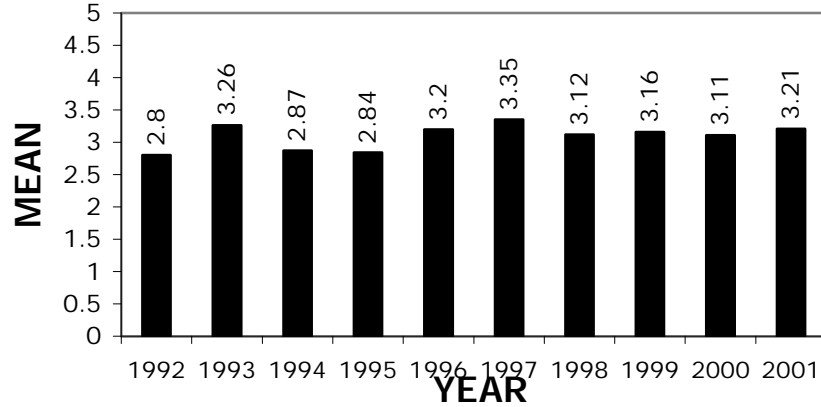

38. INSTRUCTION WITHIN YOUR MAJOR

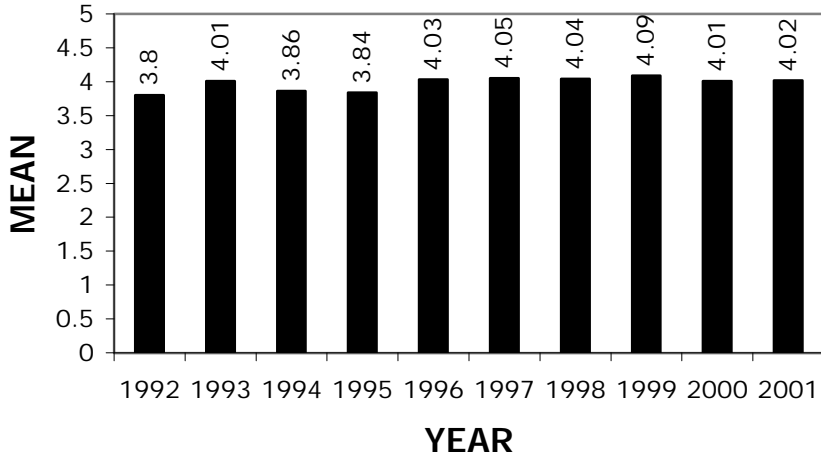

39. LEARNING RESOURCE CENTER

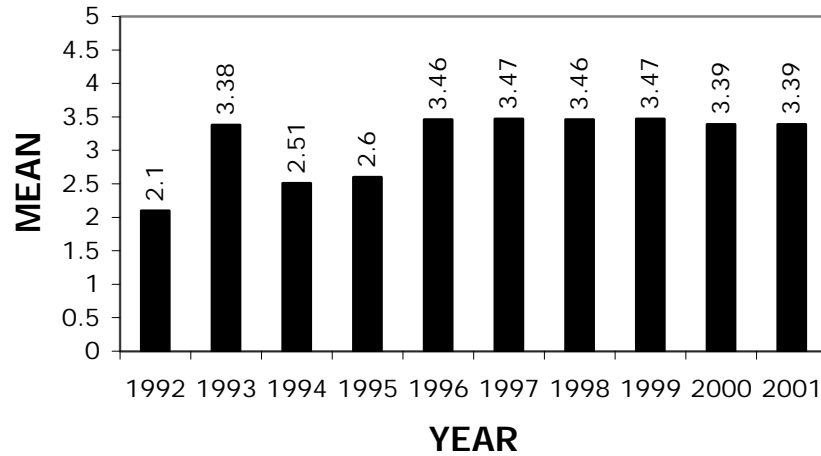

RATE ON A SCALE OF 1 2 3 4 5
 POOR EXCELLENT

40. PERSONAL COUNSELING

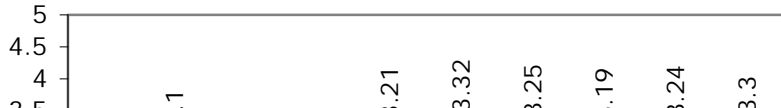

41. CAREER PLANNING SERVICES

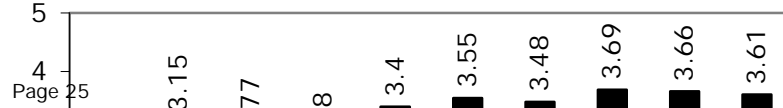

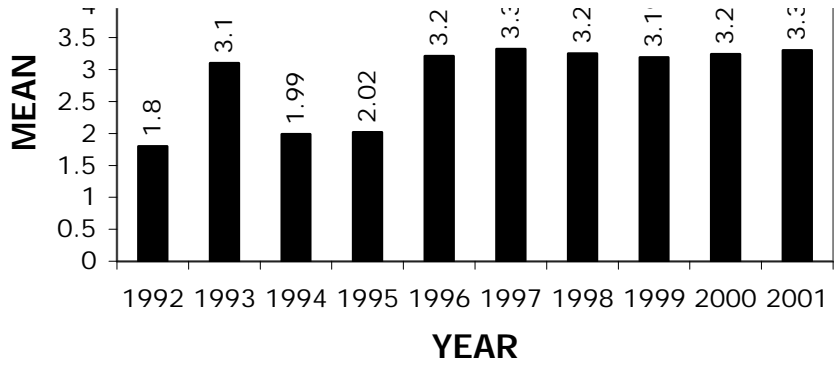

42. PLACEMENT SERVICES

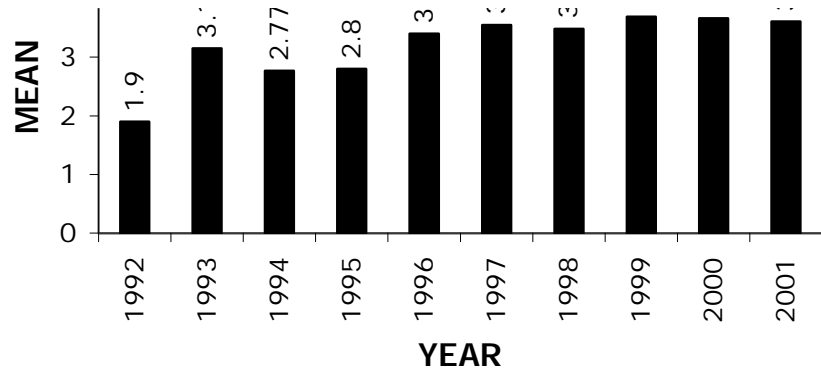

43. DID SSU HELP YOU BECOME MORE INTERESTED IN LEARNING?

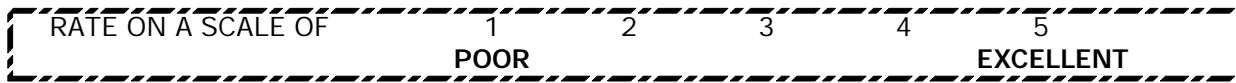
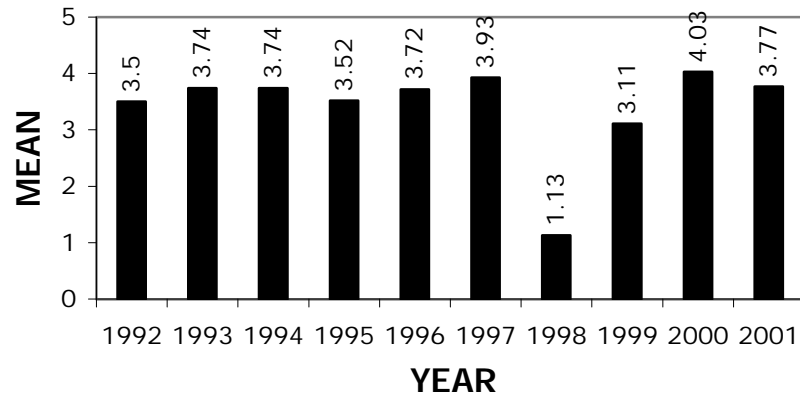
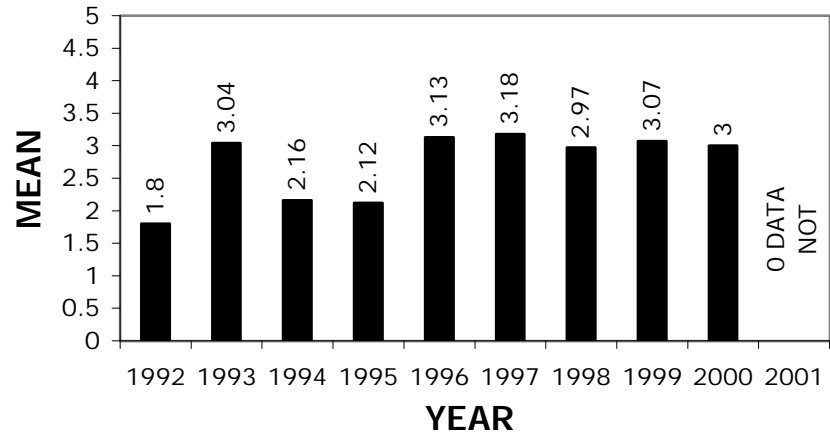

(QUESTIONS 44-QUESTIONS 53)

CHECK THE AREAS IN WHICH YOU FEEL YOUR EDUCATION AT SSU HAS GIVEN YOU INCREASED COMPETENCE.

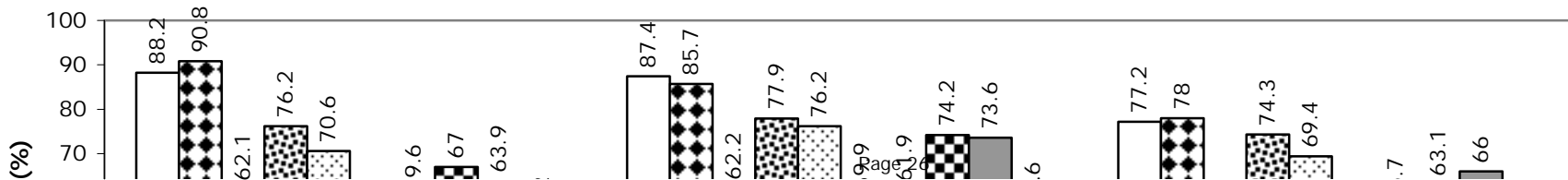

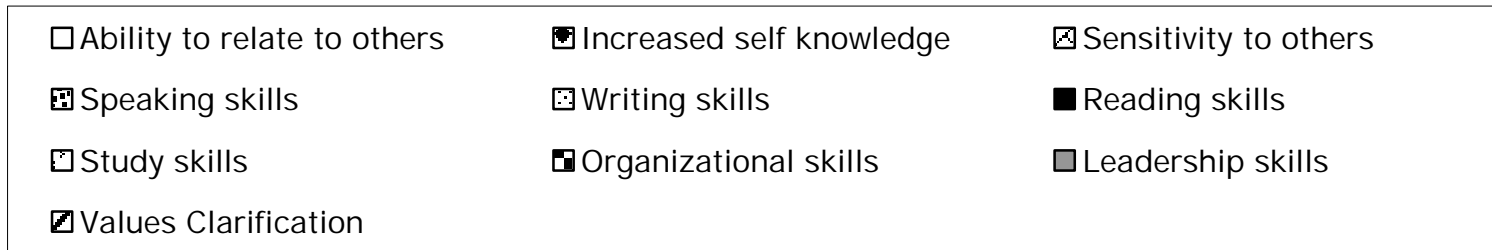
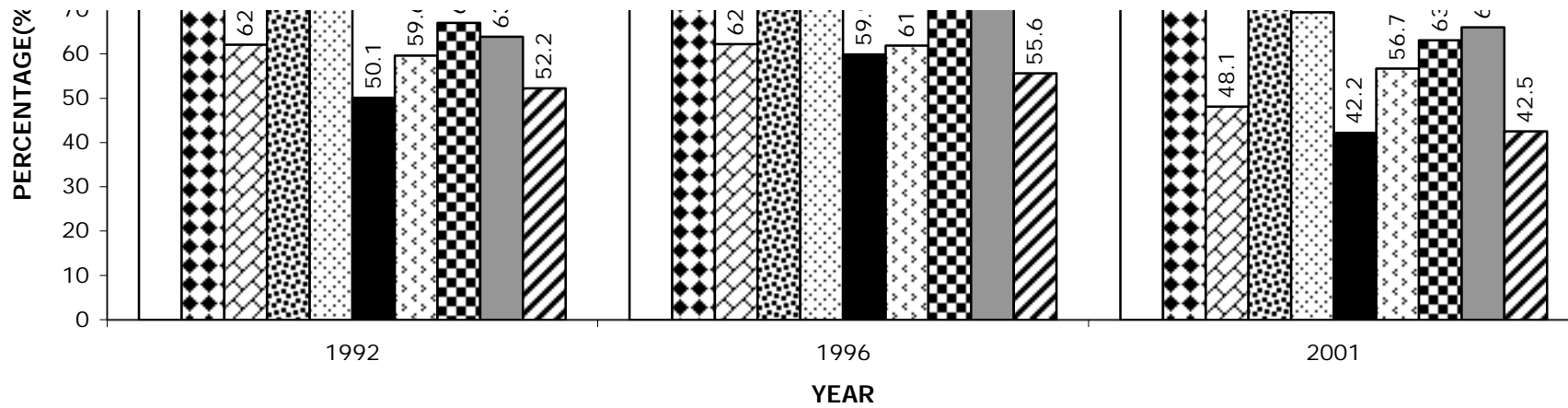

(QUESTIONS 54-QUESTIONS 60)
WHAT WAS YOUR REACTION TO GENERAL STUDIES?
54.ENGLISH

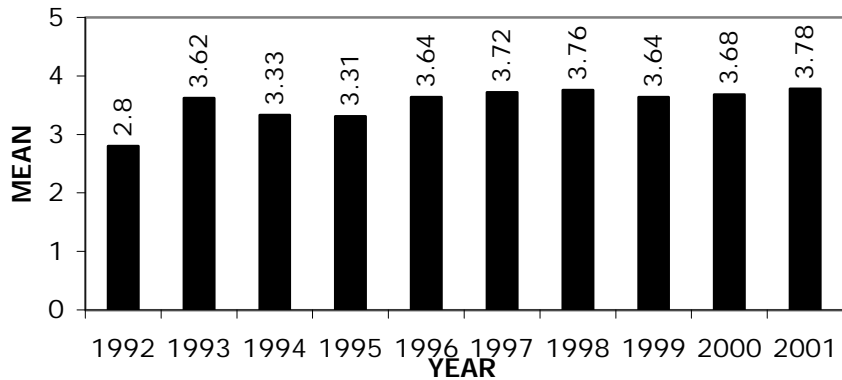

56.SOCIAL SCIENCE

55.HUMANITIES AND FINE ARTS

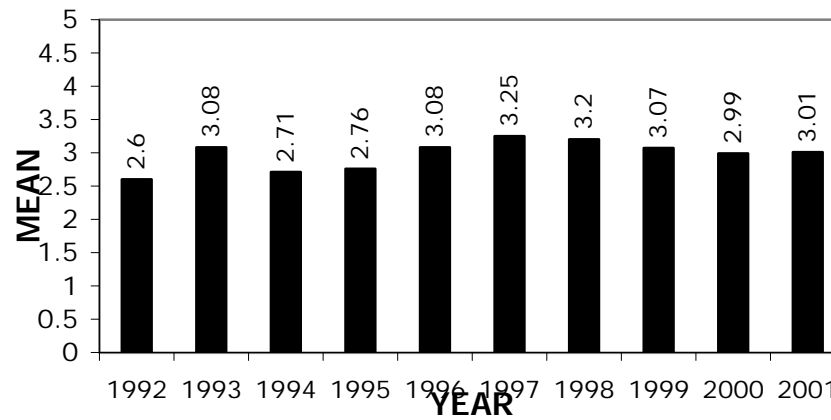

57.MATH

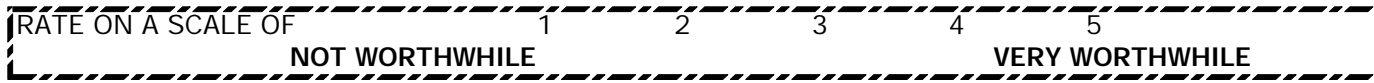
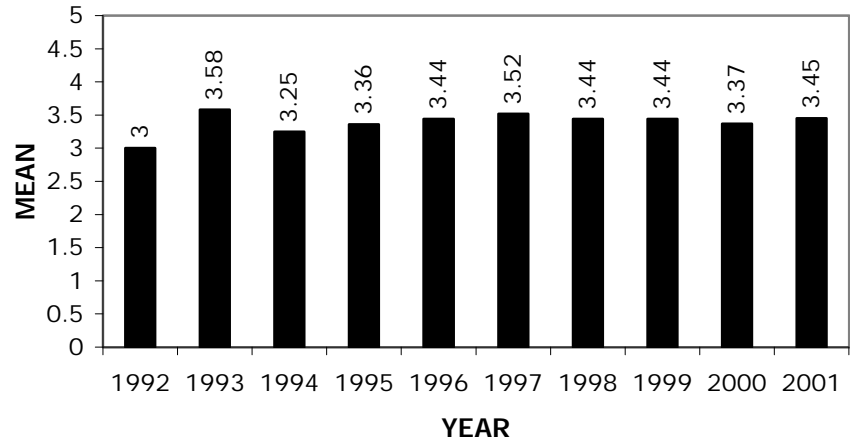
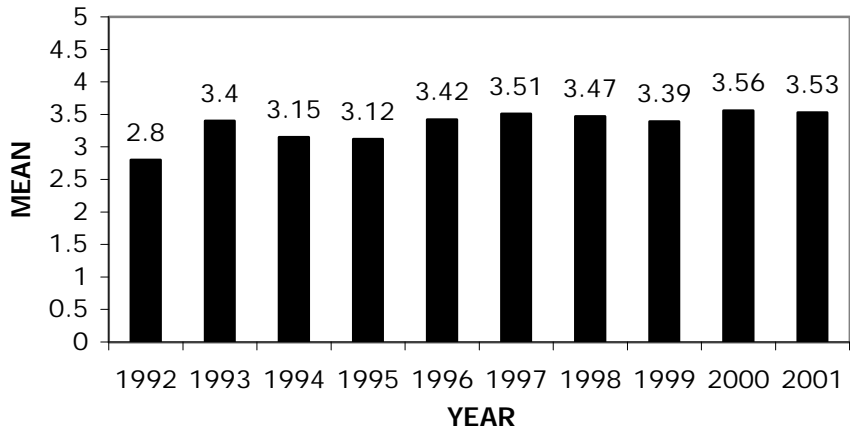

58.SCIENCE

59.HEALTH AND PHYSICAL SCIENCE

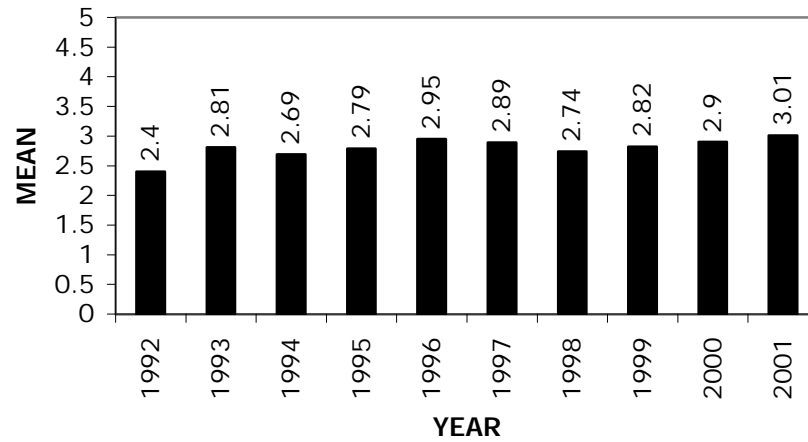
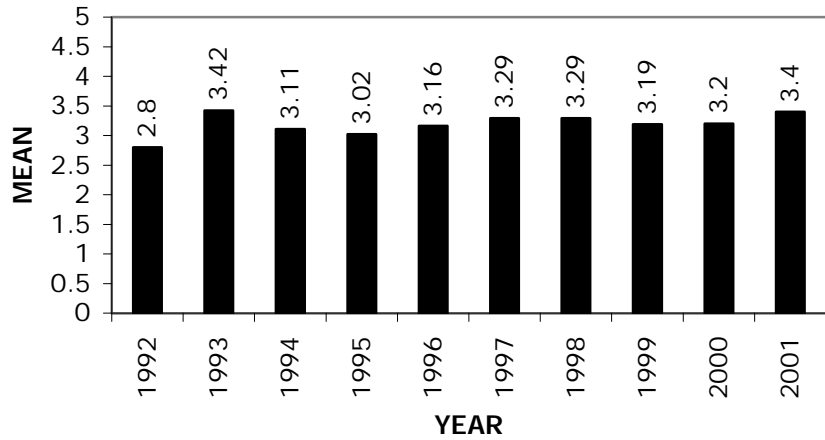

60.RURAL STUDIES

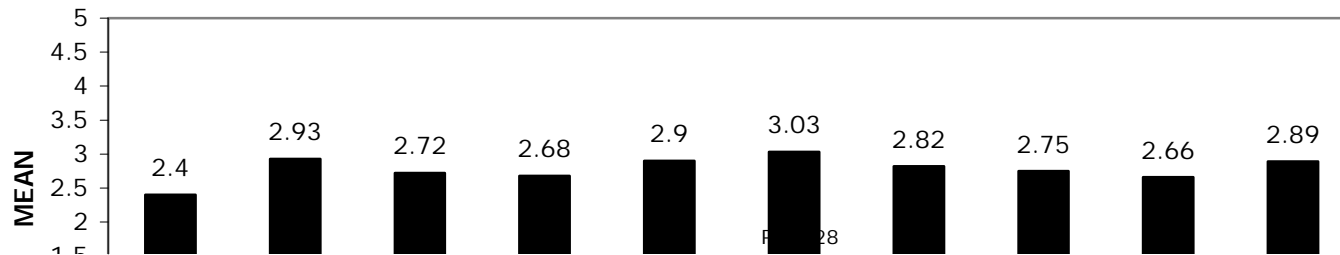

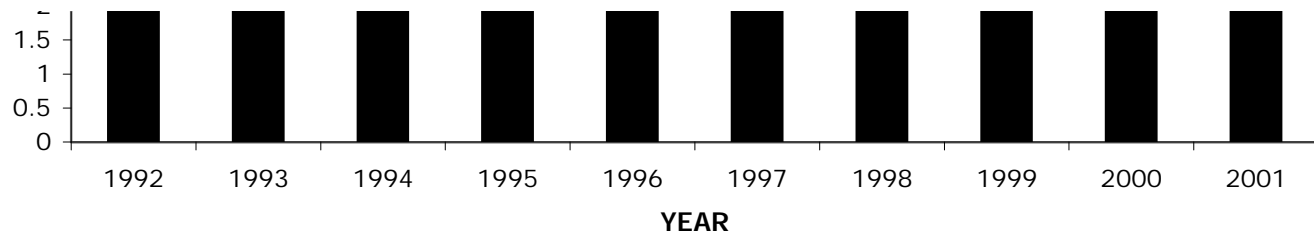

RATE ON A SCALE OF 1 2 3 4 5
NOT WORTHWHILE VERY WORTHWHILE

(QUESTIONS 61-QUESTIONS 65)
 DO YOU FEEL THAT GENERAL STUDIES SHOULD BE
 REVISED TO REQUIRE? 61.COMPUTER LITERACY

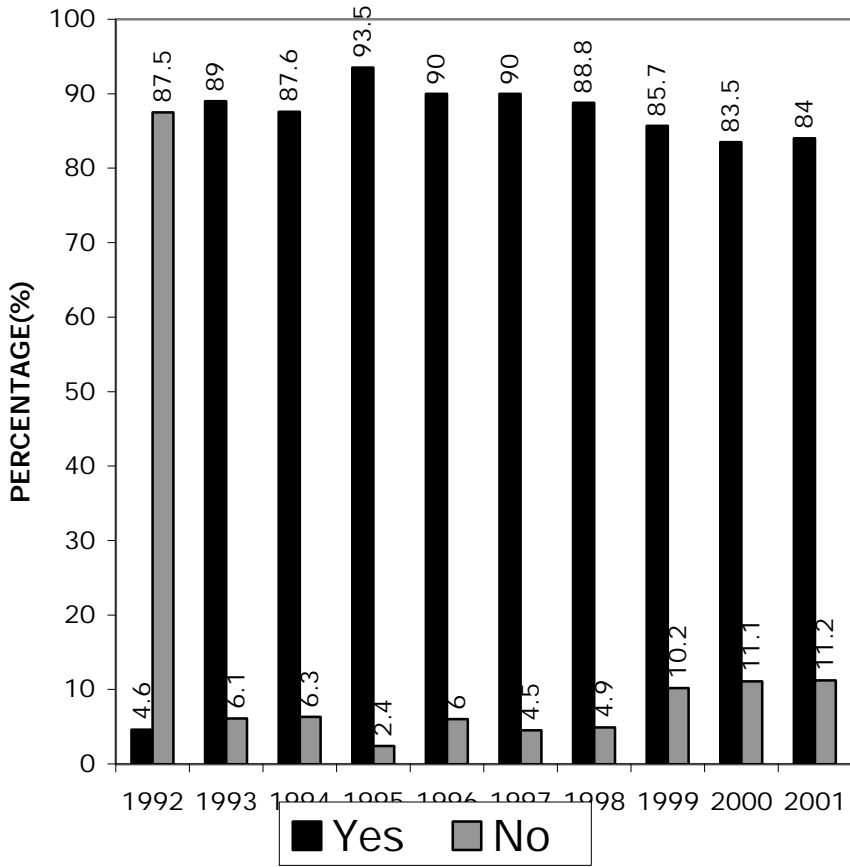

62.FOREIGN LANGUAGE

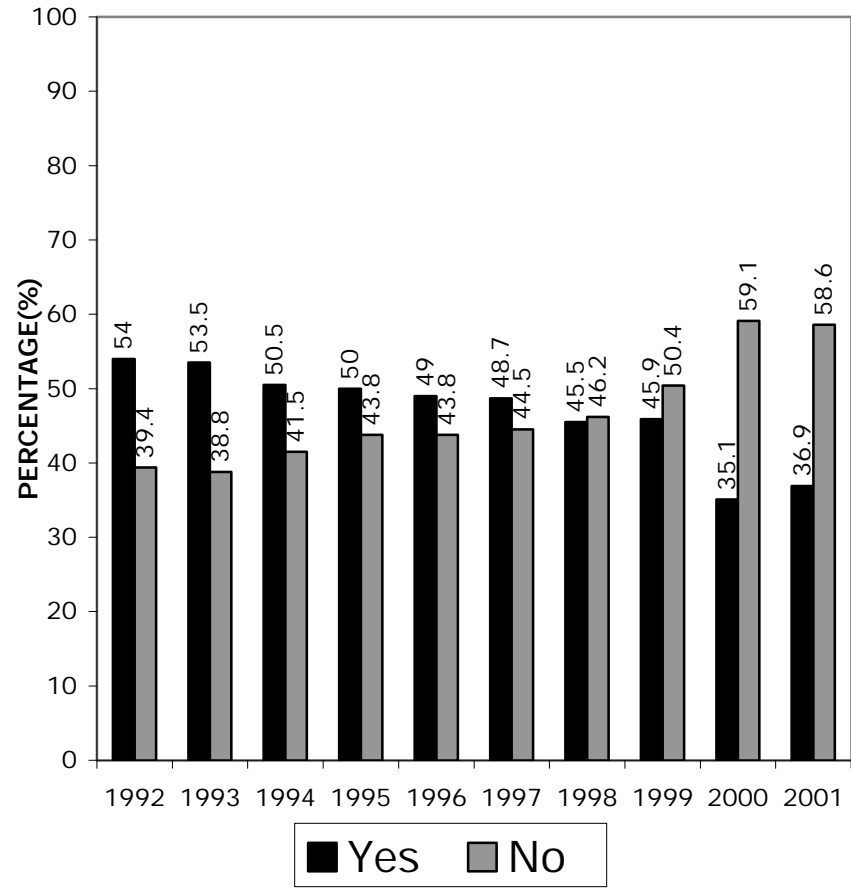

63. TECHNOLOGY AND BUSINESS COURSES



64.MORE COURSES



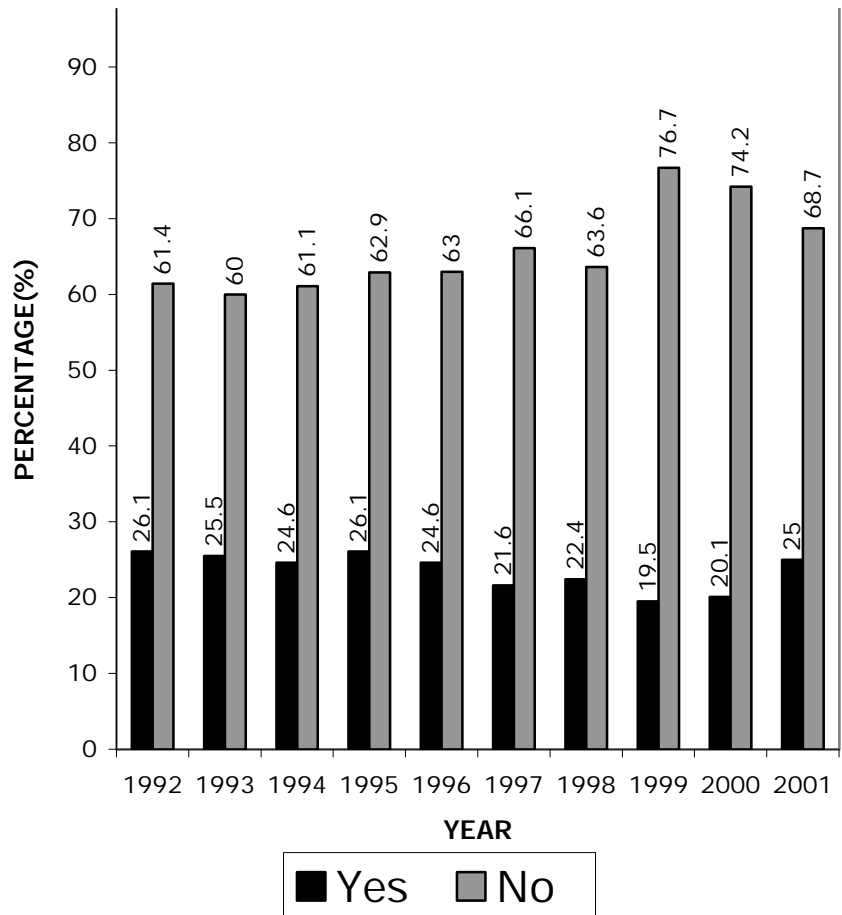
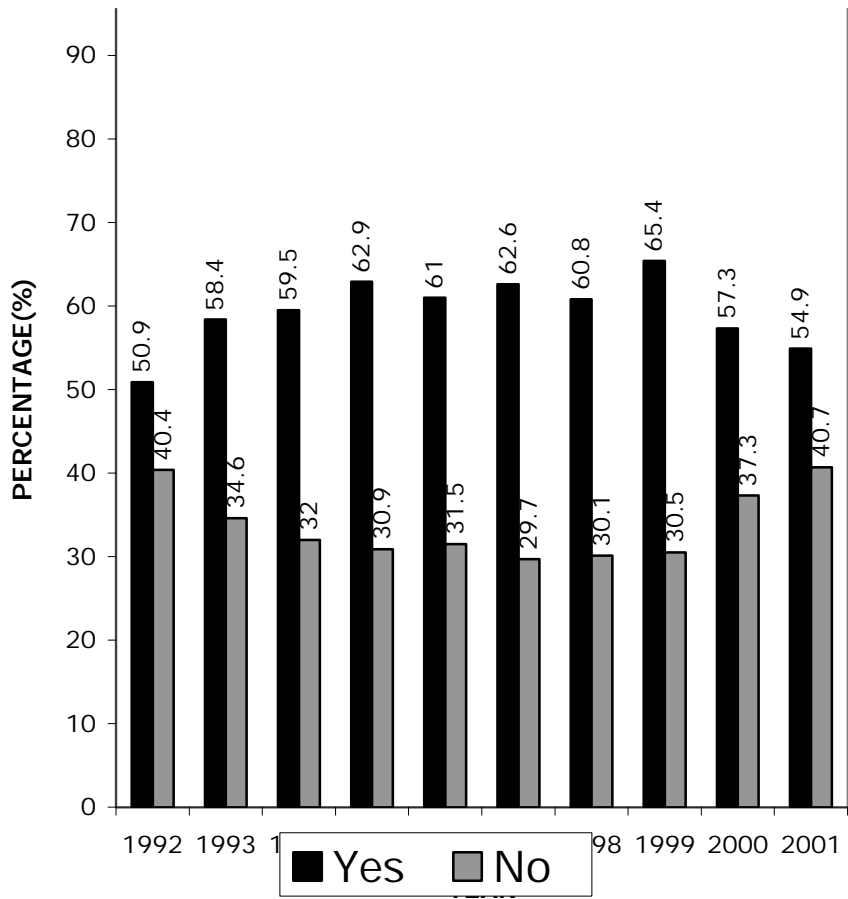

65. FEWER COURSES

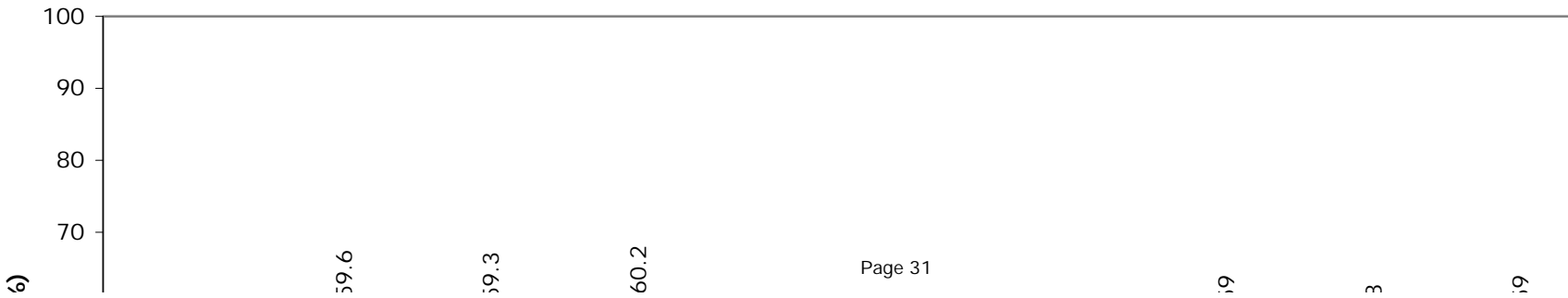

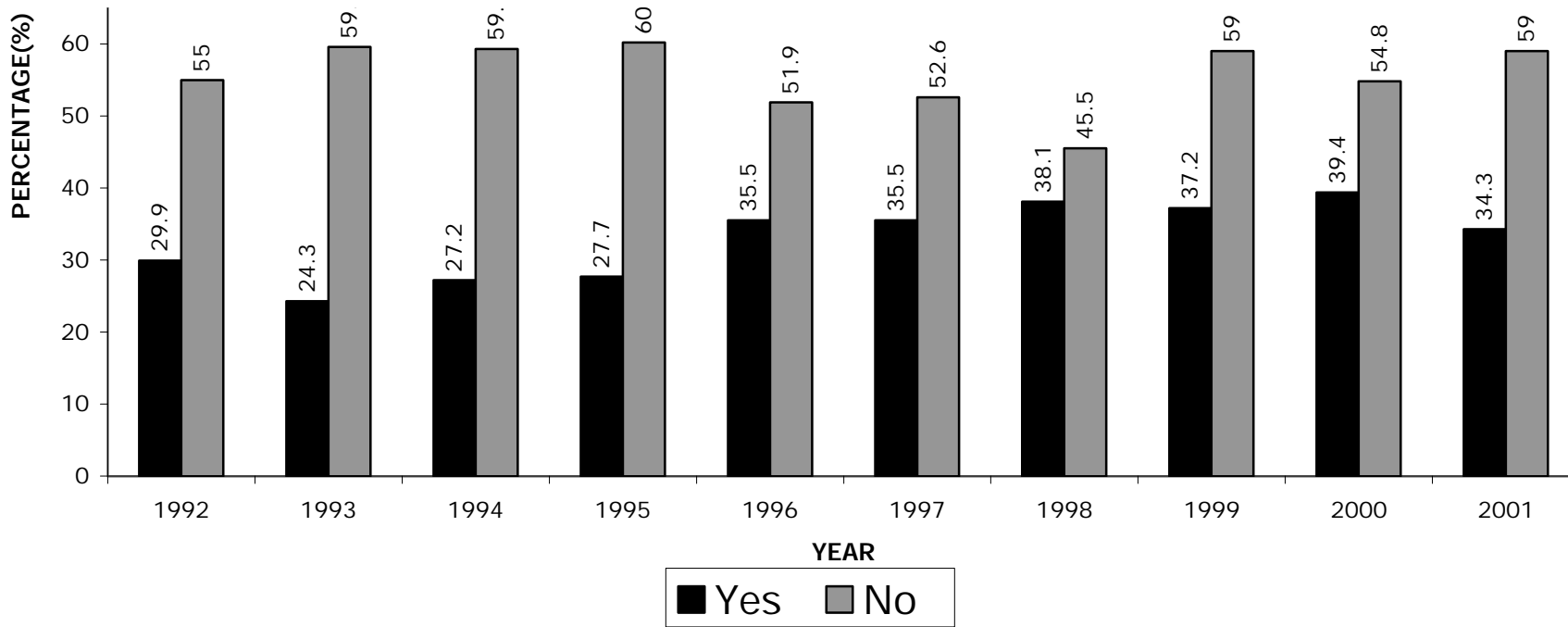

(QUESTIONS 66-QUESTIONS 75)
 WHICH OF THE FOLLOWING AREAS EXEMPLIFY ACADEMIC EXCELLENCE AT SSU?

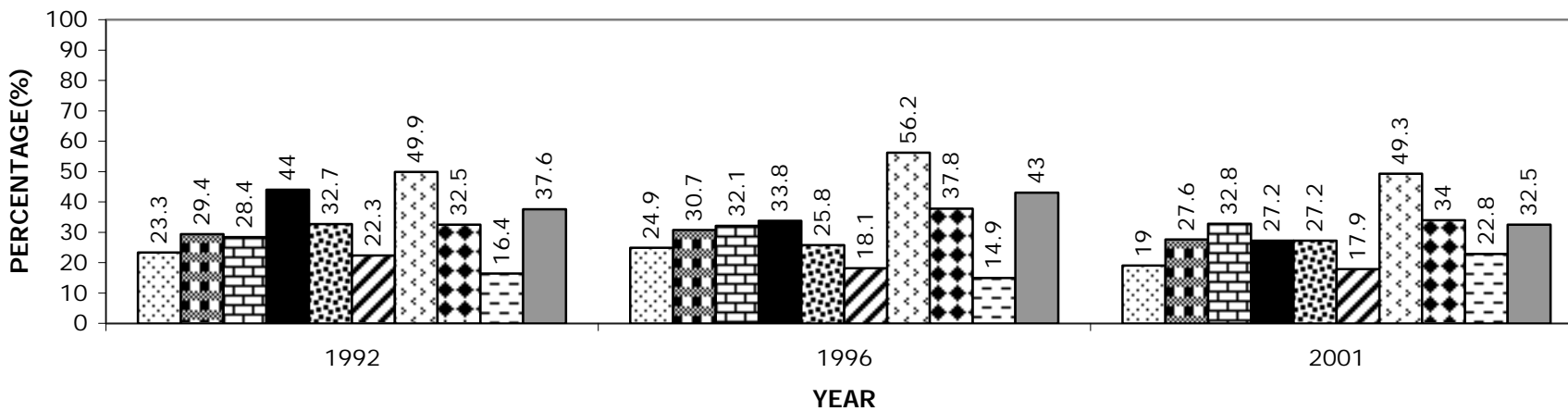

- ▣ Rural Studies
- ▣ Social Science
- ▣ Science
- ▣ Business
- ▣ Technology

- ▣ Humanities and Fine Arts
- ▣ Math
- ▣ Health and Physical Education
- ▣ Education
- ▣ English

76. WERE YOU ABLE TO DISCOVER A RELATIONSHIP BETWEEN GENERAL STUDIES AND YOUR MAJOR?

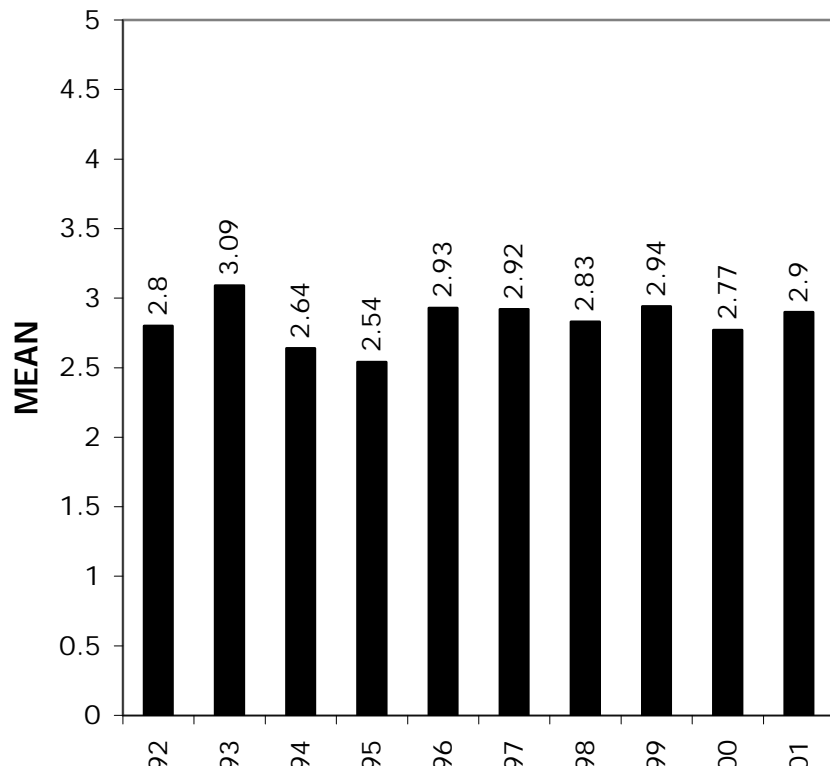

77. WERE YOU ABLE TO DISCOVER A RELATIONSHIP BETWEEN RURAL STUDIES AND YOUR MAJOR?

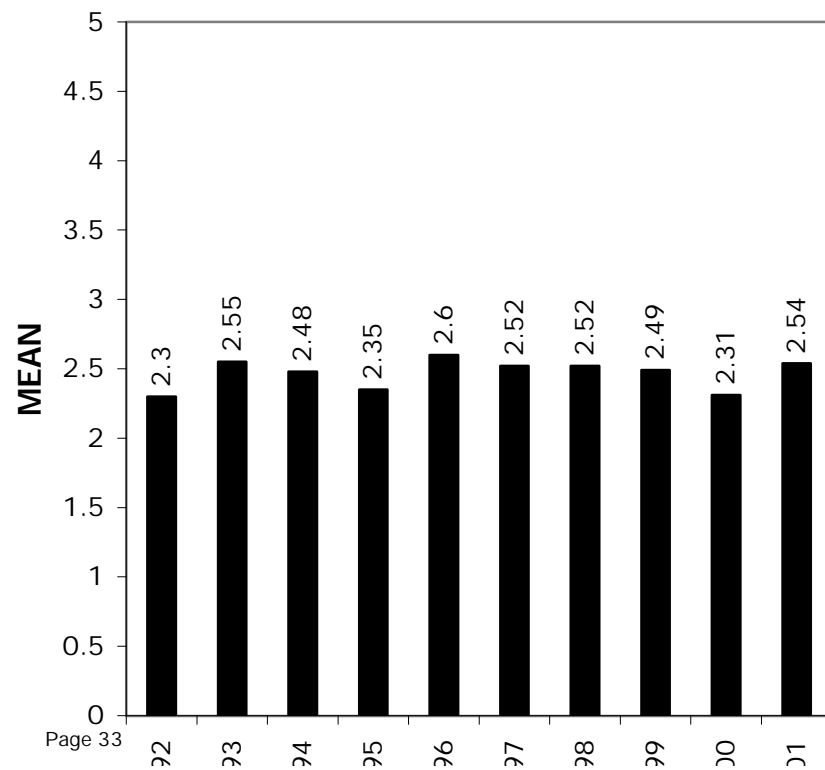

1992
1993
1994
1995
1996
YEAR
1997
1998
1999
2000
2001

1992
1993
1994
1995
1996
YEAR
1997
1998
1999
2000
2001



(QUESTIONS 78-QUESTIONS 80)
DO YOU UNDERSTAND WHY YOU WERE REQUIRED TO TAKE COURSES IN THE FOLLOWING AREAS?
78. GENERAL STUDIES

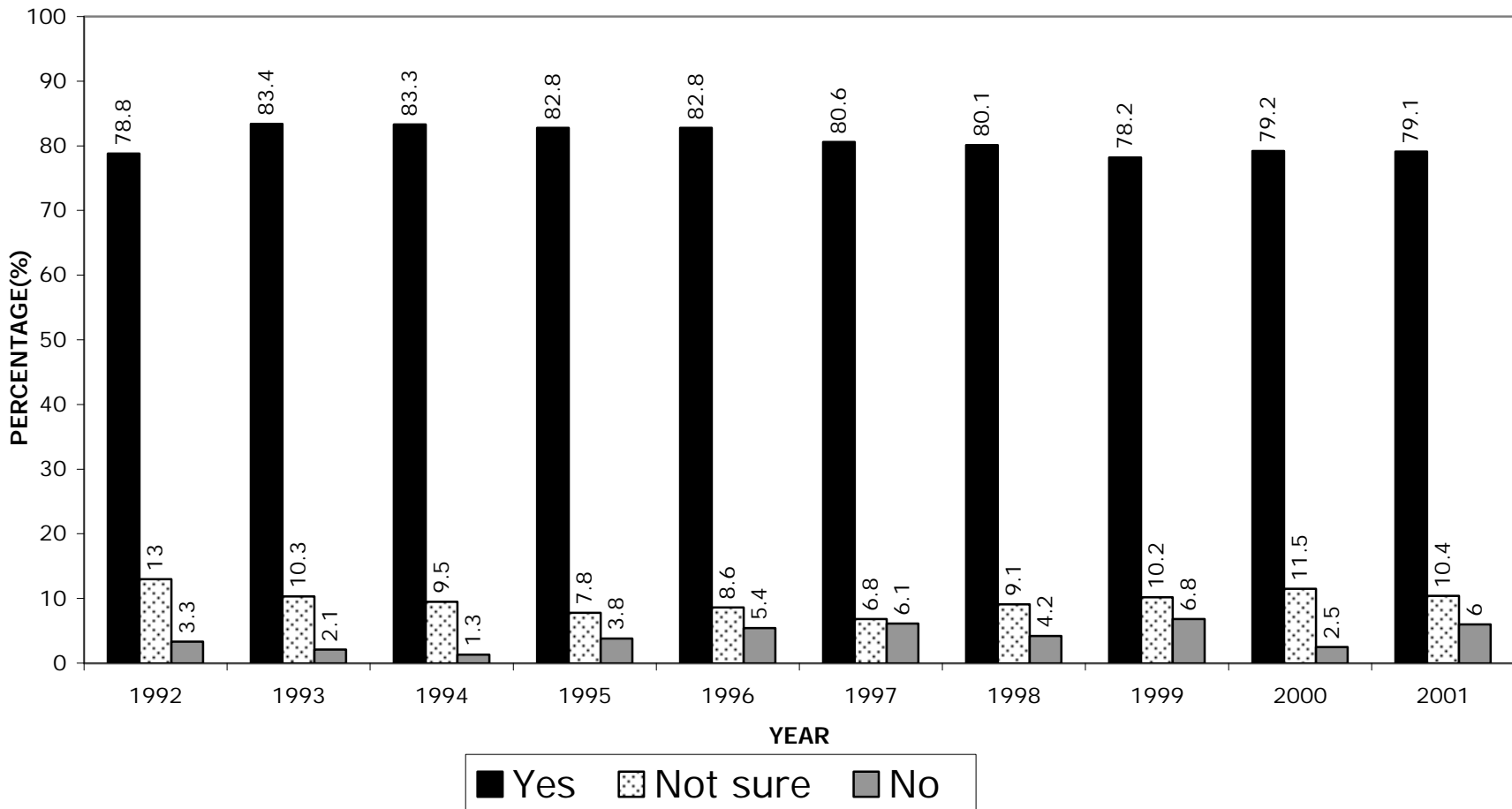

79. RURAL STUDIES

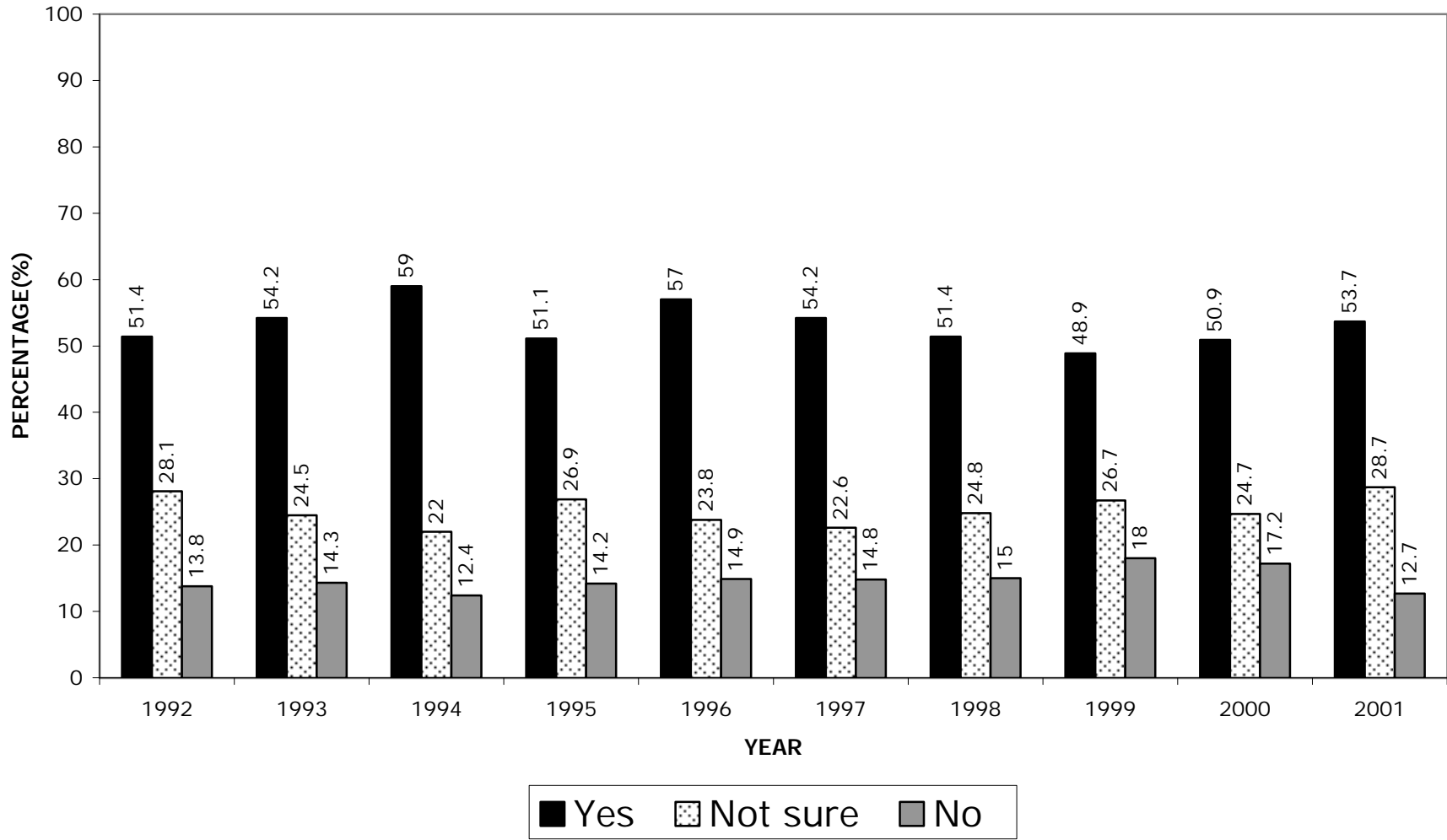

80. MAJOR



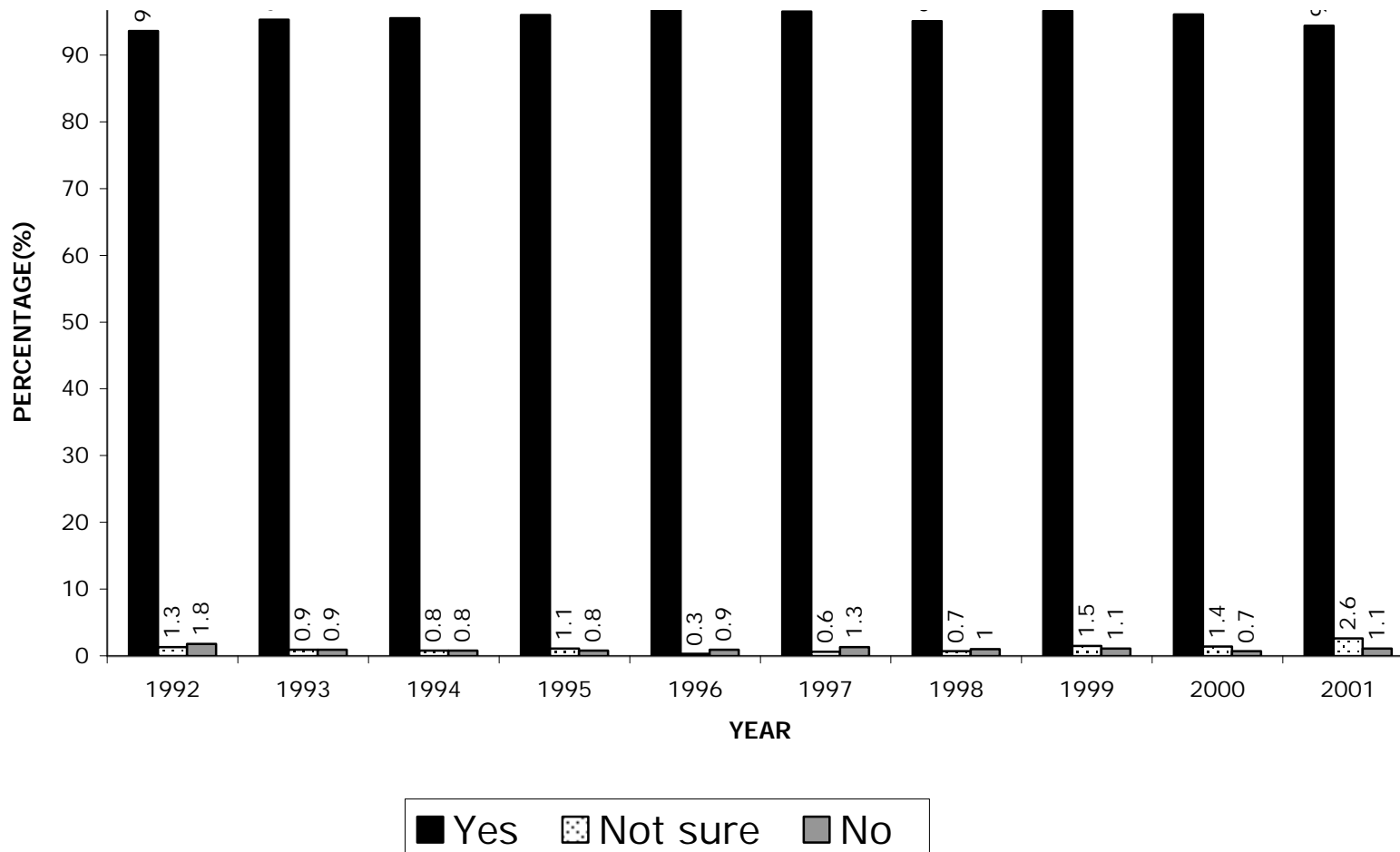

81. DO YOU FEEL THE EXPOSURE TO STUDENTS WITH DISABILITY INFLUENCED YOUR ATTITUDE TOWARD OR PERCEPTIONS OF DISABLED PERSONS?

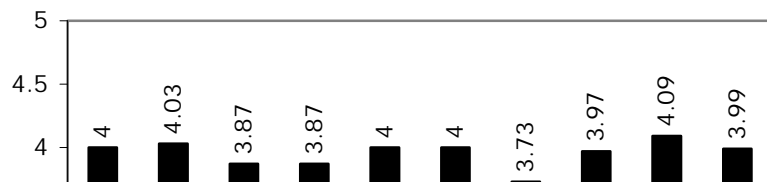

82. DO YOU FEEL THAT EXPOSURE TO STUDENTS OF DIFFERENT CULTURAL AND RACIAL BACKGROUNDS POSITIVELY INFLUENCED YOUR ATTITUDES TOWARD, OR PERCEPTIONS OF AMERICAN MINORITY GROUPS AND FOREIGN CULTURES?



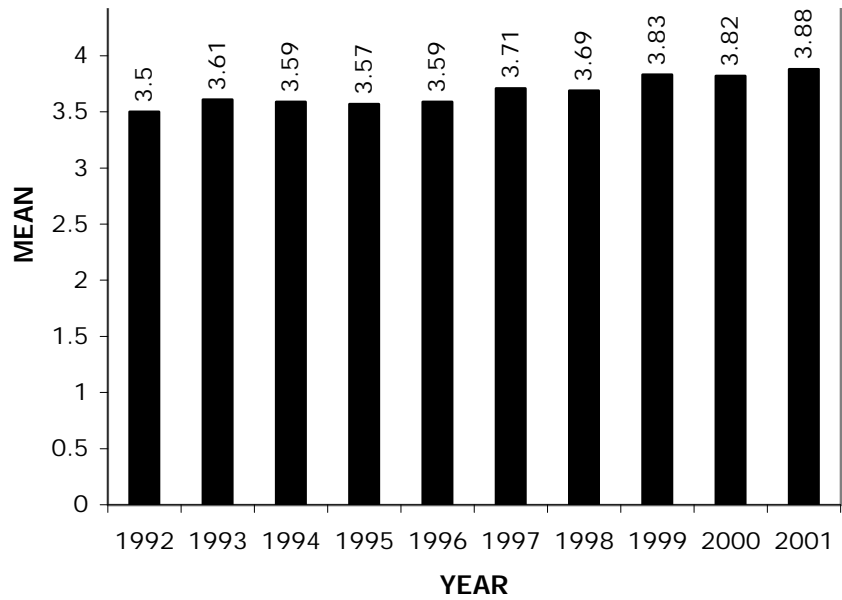
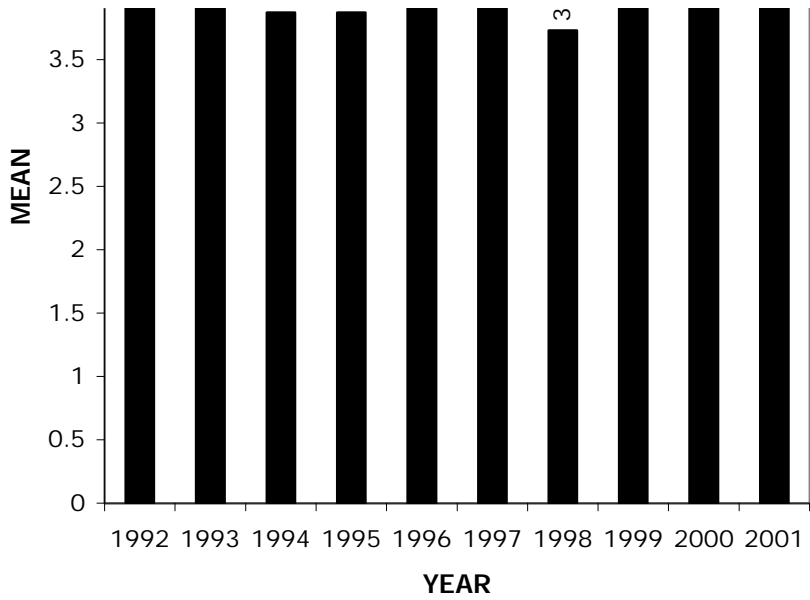

(QUESTIONS 83-QUESTIONS 85) IN YOUR OPINION, HOW DOES THE ENVIRONMENT ON THE CAMPUS OF SSU AFFECT THE FOLLOWING?

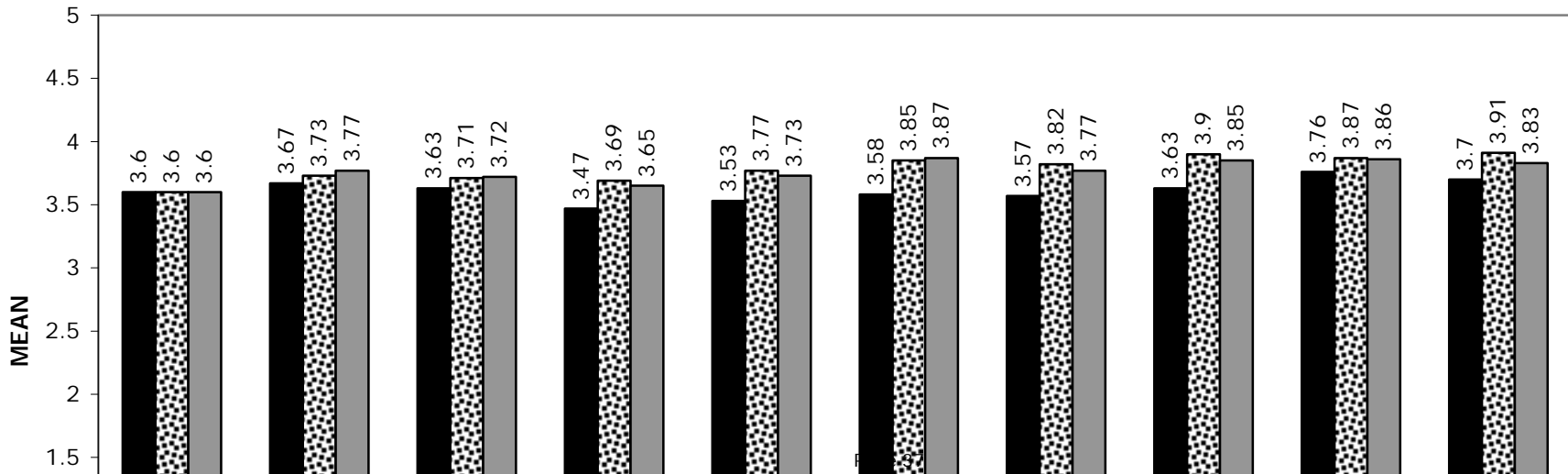

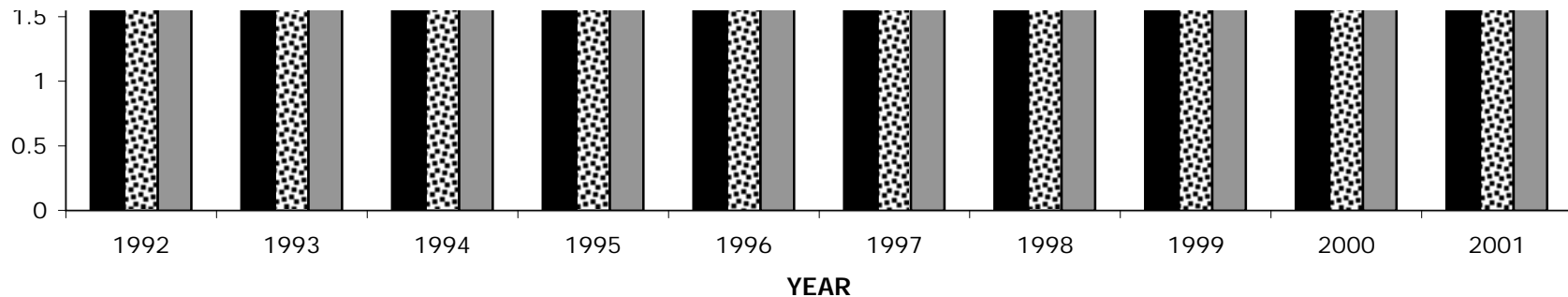

Social Development
 Academic Development
 Individual Development

RATE ON A SCALE OF 1 2 3 4 5
 RETARDS ENHANCES

(QUESTIONS 86-QUESTIONS 107)-DO YOU CONSIDER THE FOLLOWING AREAS TO BE STRENGTHS OR WEAKNESSES OF SSU? 86. SMALL SCHOOL

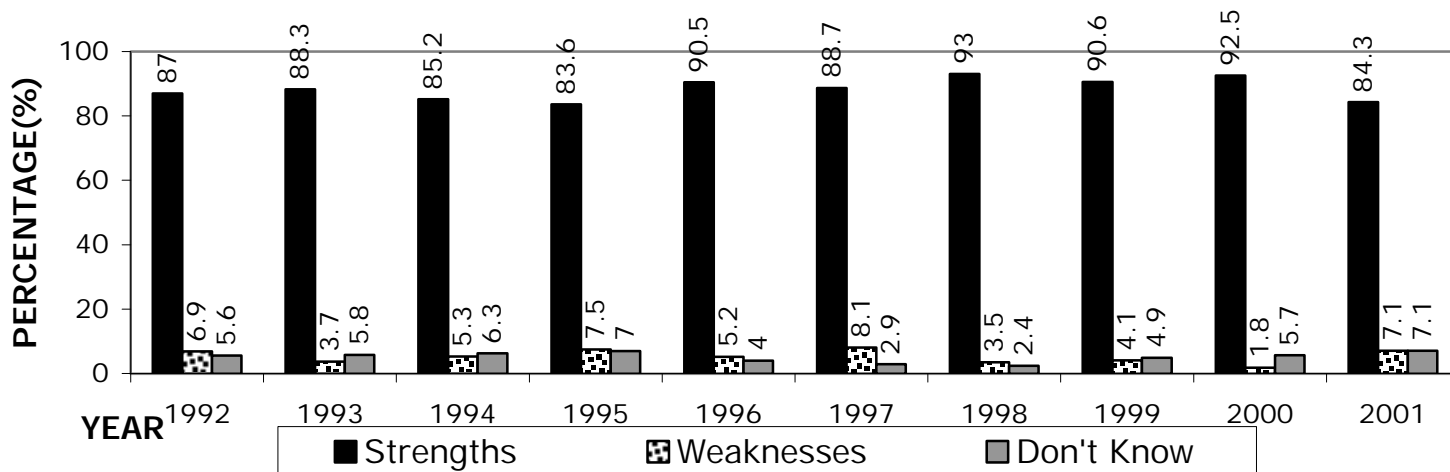

87. SPECIAL ATTENTION TO THE INDIVIDUAL

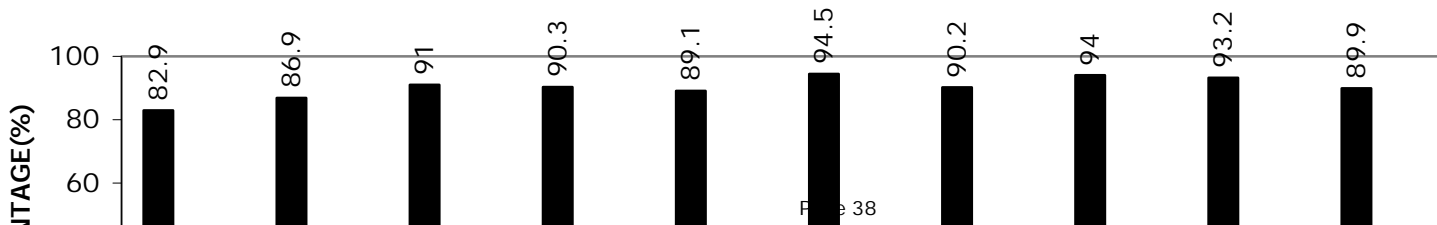

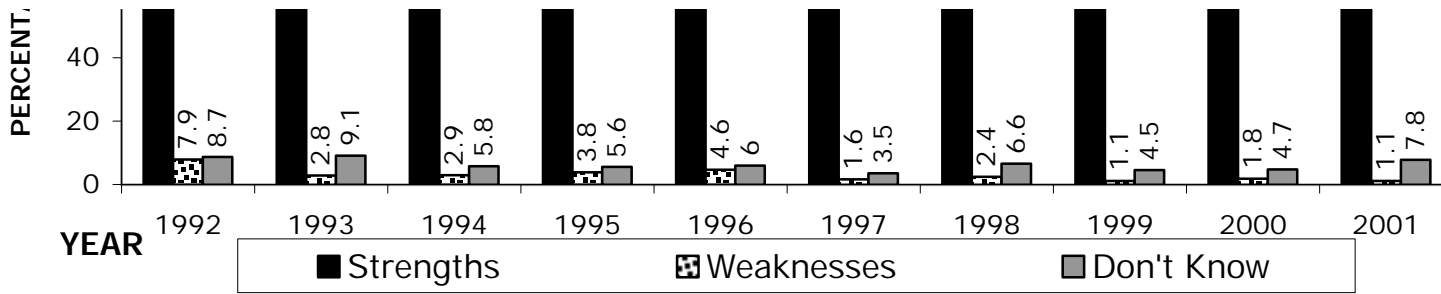

88.LOCATION

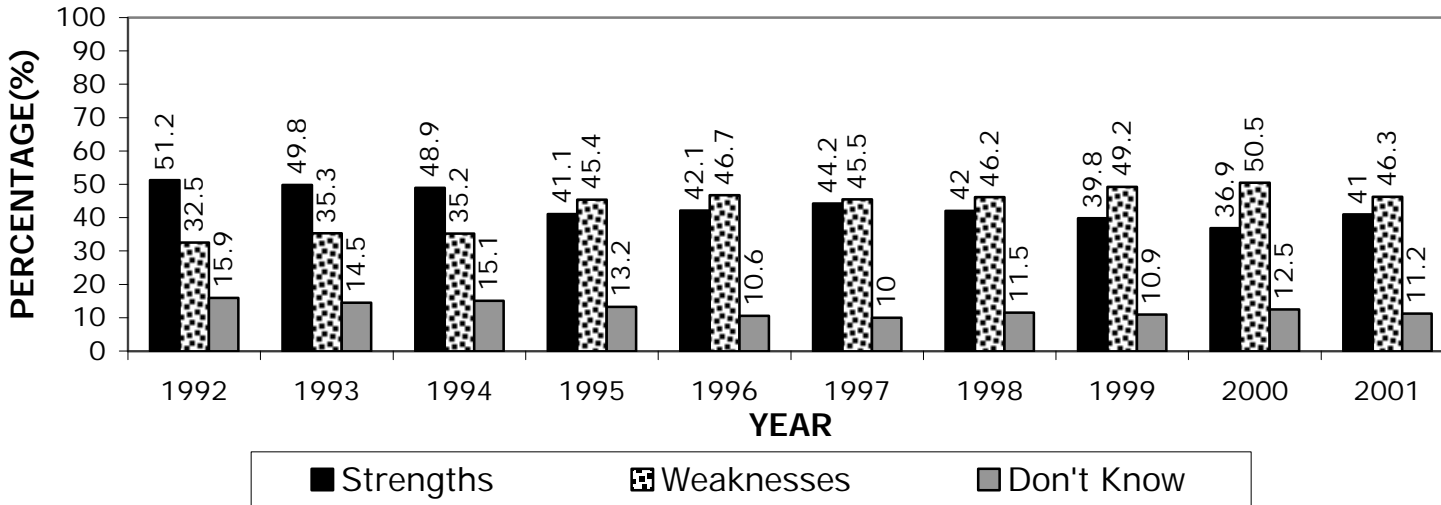

89.PHYSICAL FACILITIES

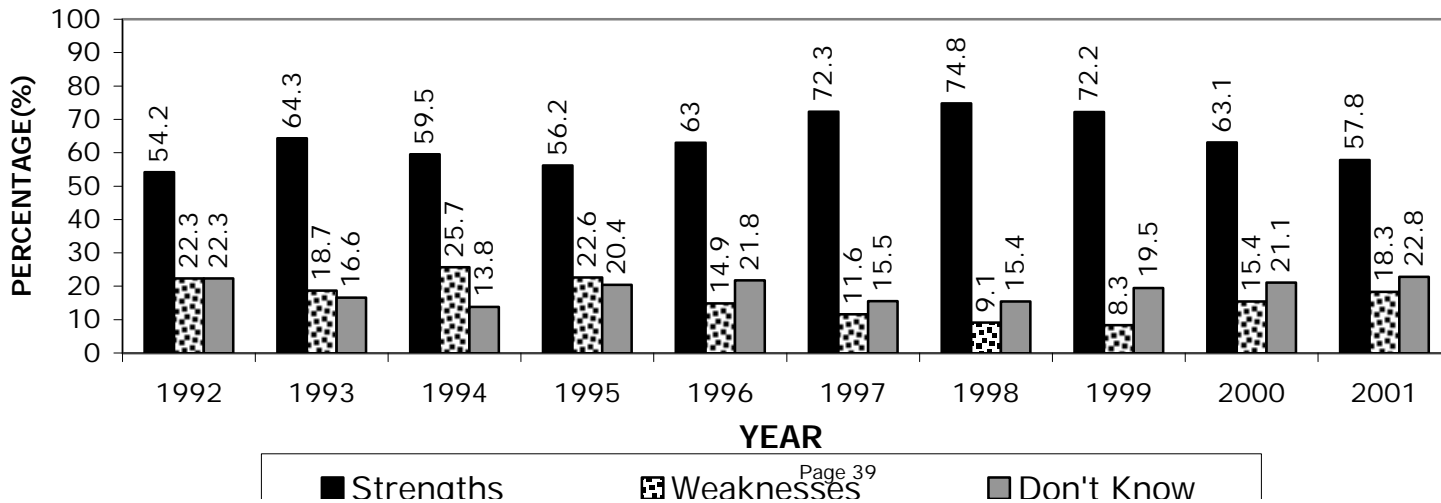

■ Strengths

⊞ Weaknesses

■ Don't Know

90. QUALITY OF FACULTY

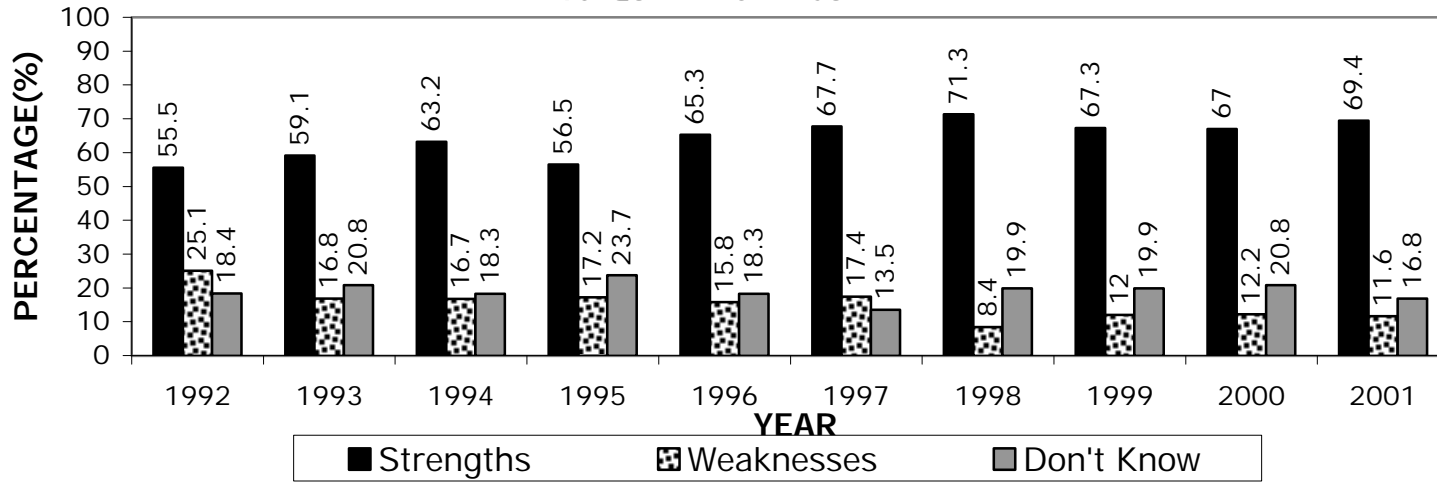

91. INTERCOLLEGIATE ATHLETICS

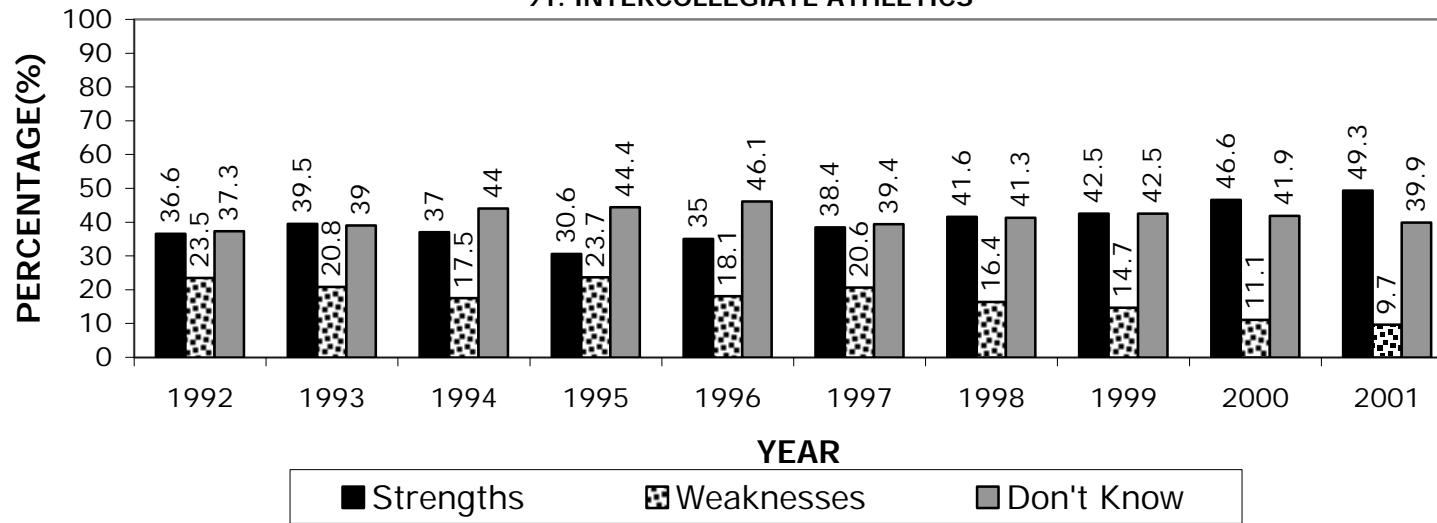

92. ACADEMIC PROGRAMS



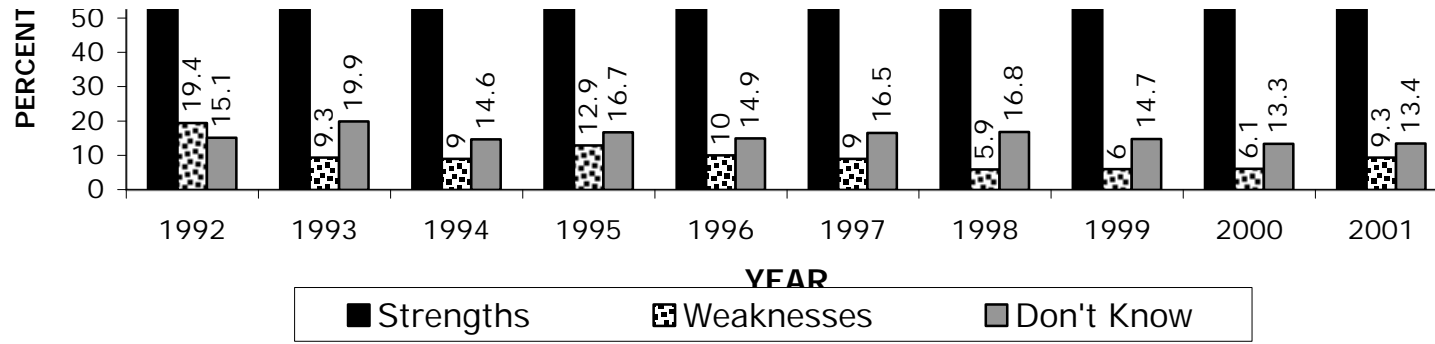

93. ACCESSIBILITY TO FACULTY

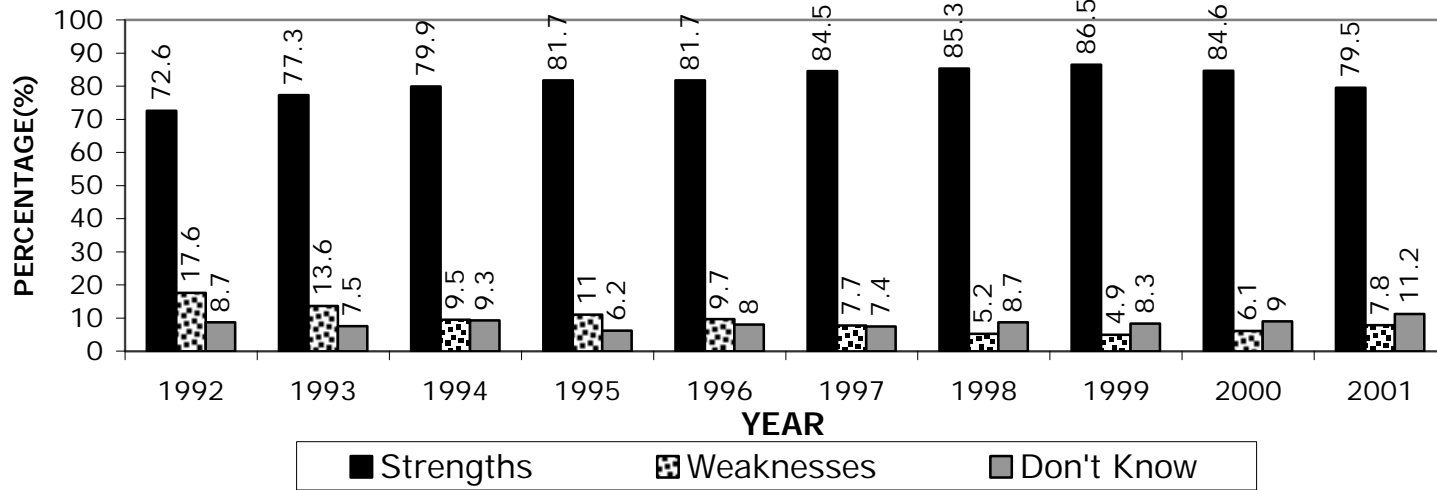

94. ADVISING

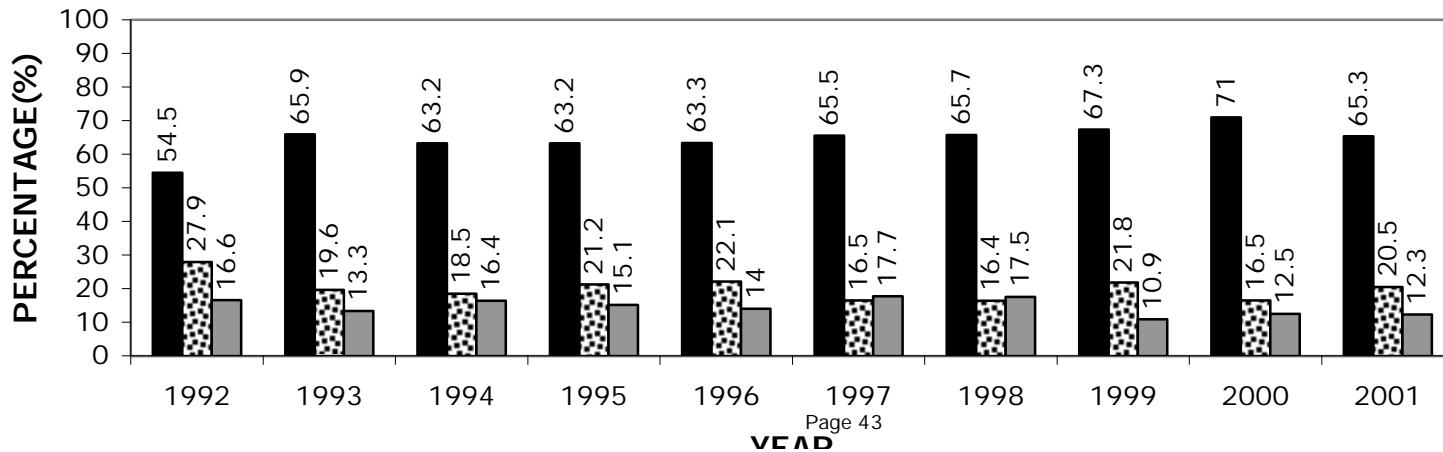

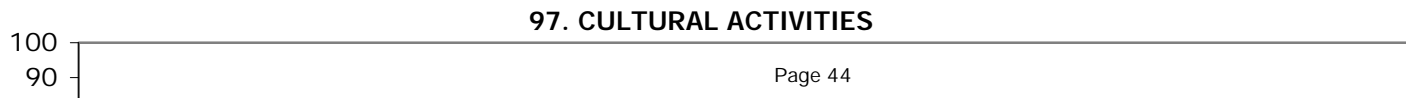
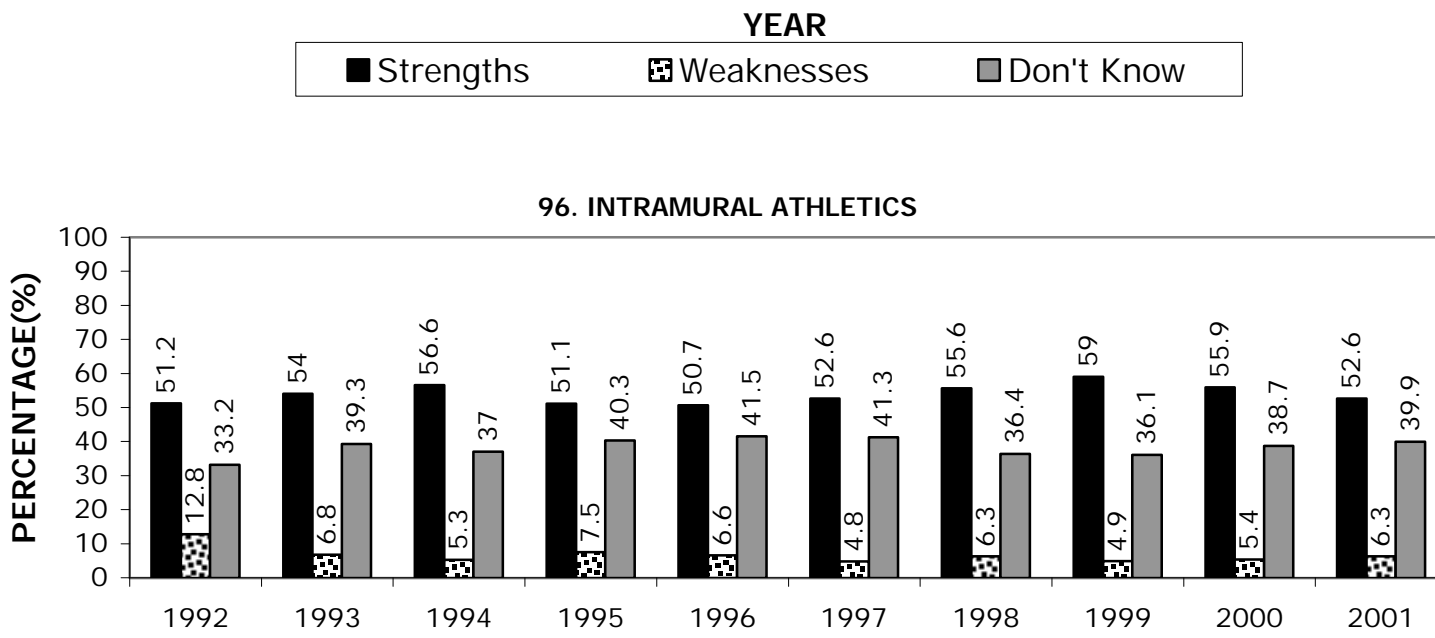
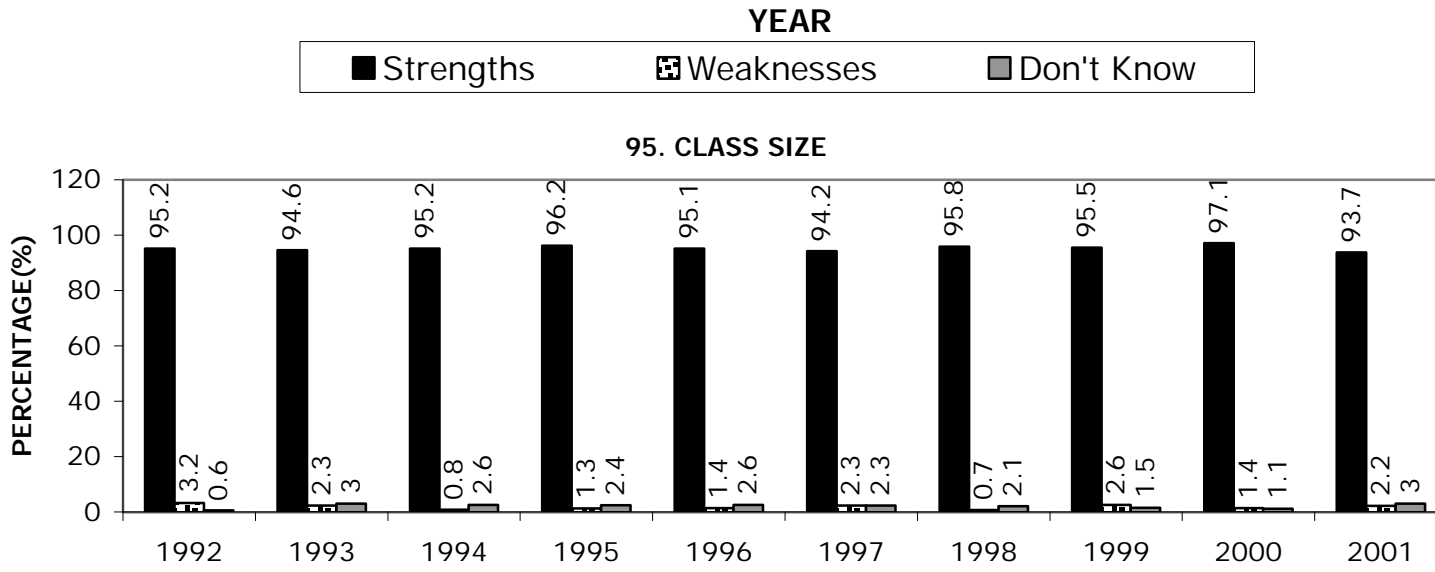

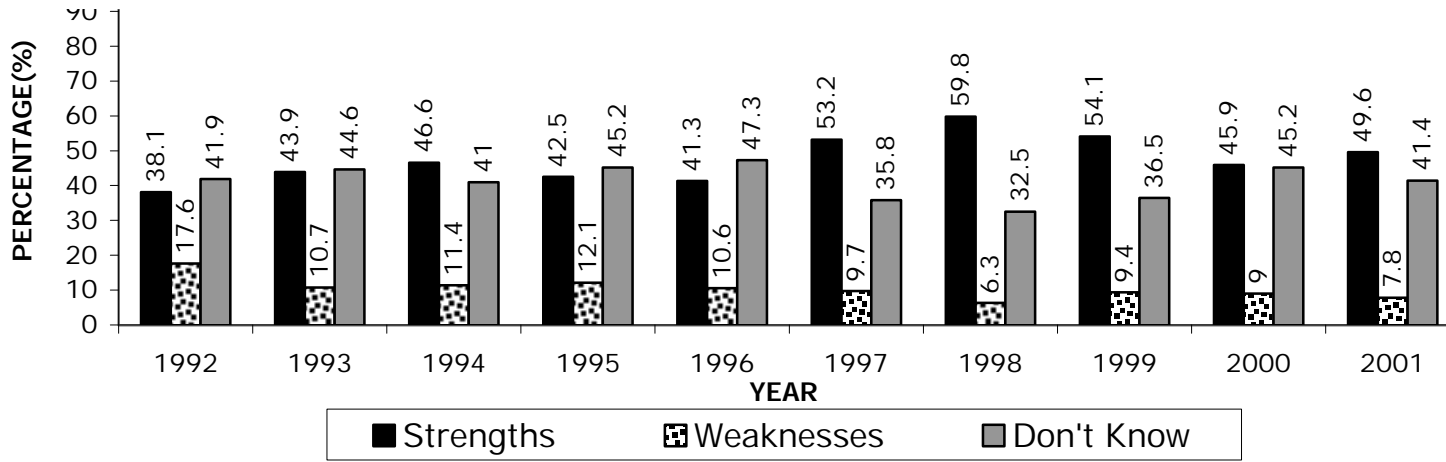

98. RESIDENCE HALLS

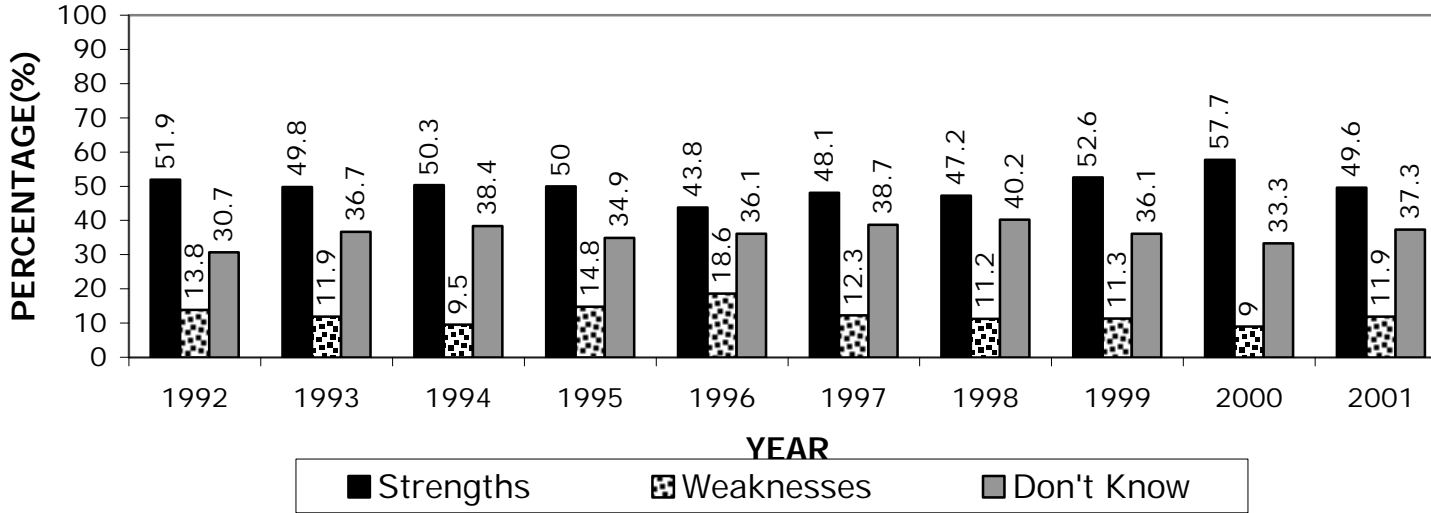

99. ADMINISTRATIVE ACCESSIBILITY

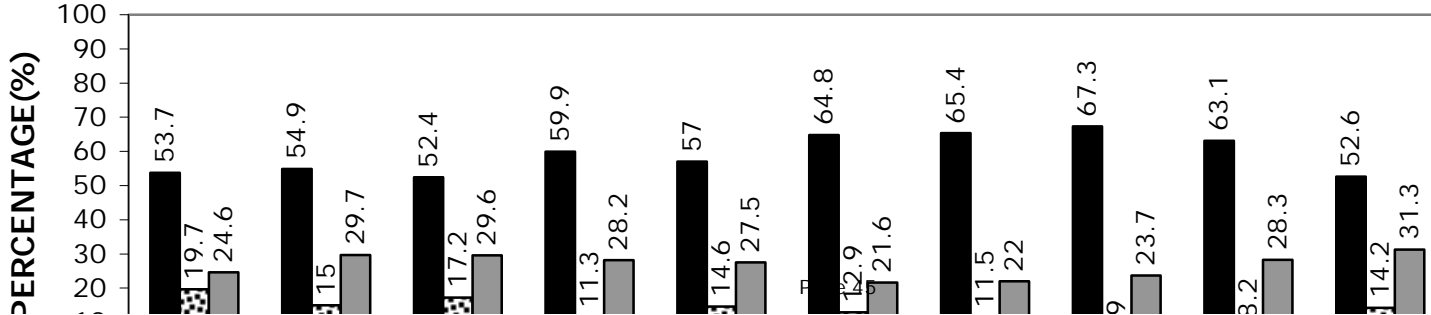

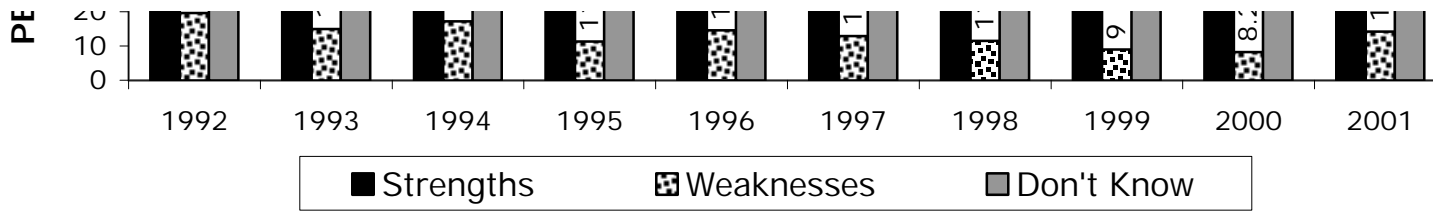

100. DISABILITY SUPPORT SERVICES

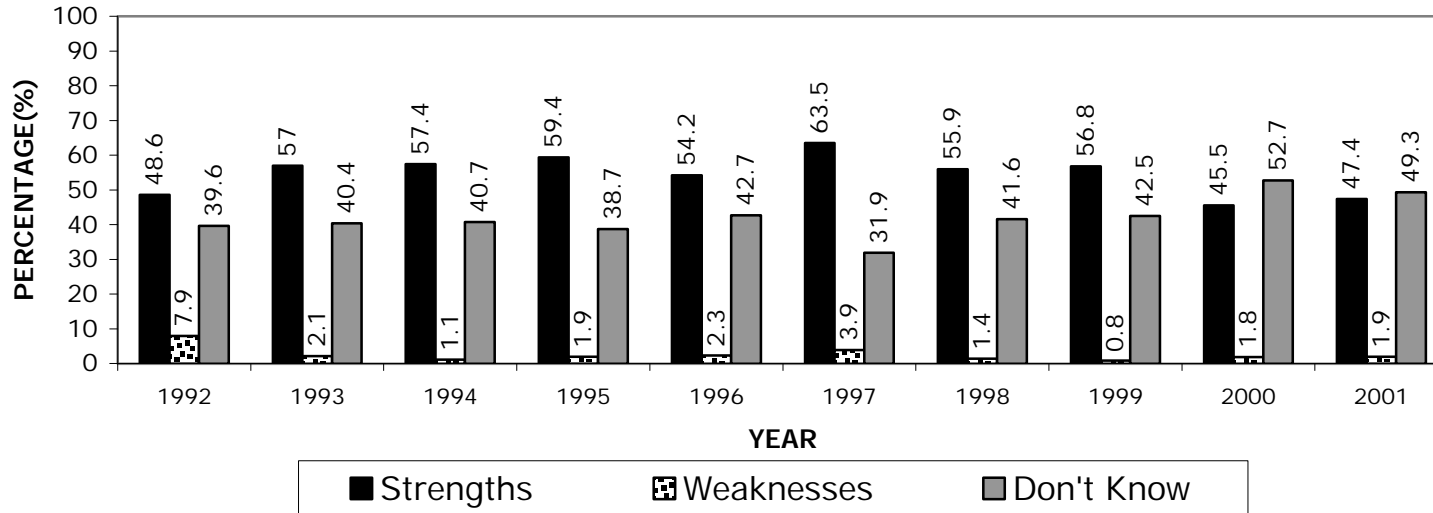

101. REMEDIAL TUTORIAL SERVICES

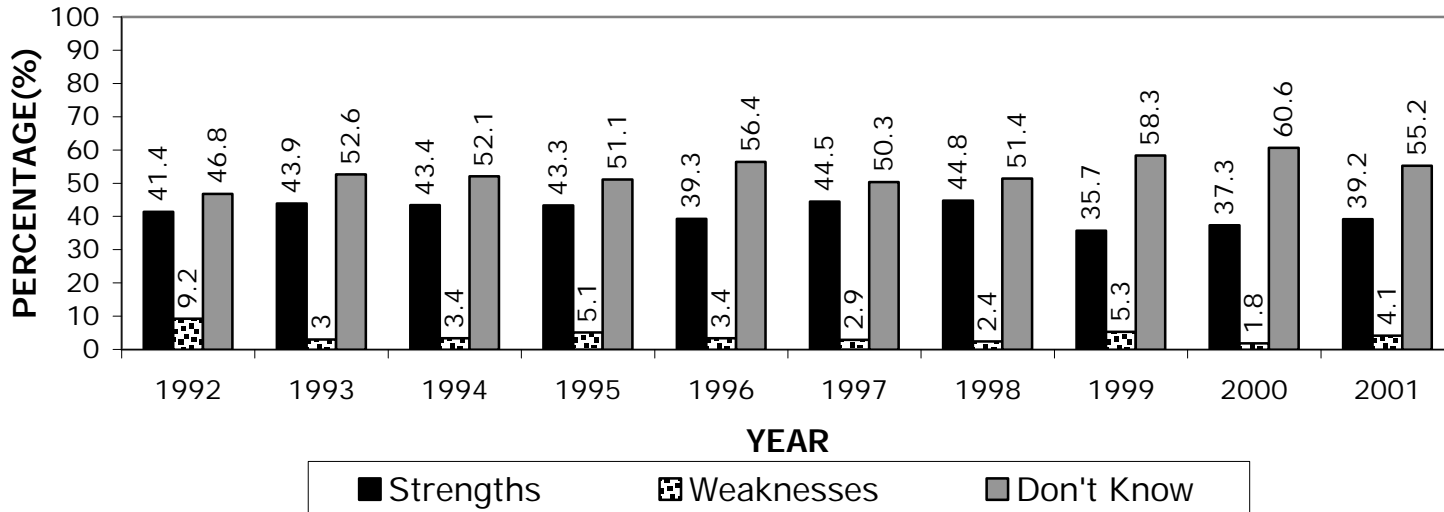

102. COUNSELING SERVICES

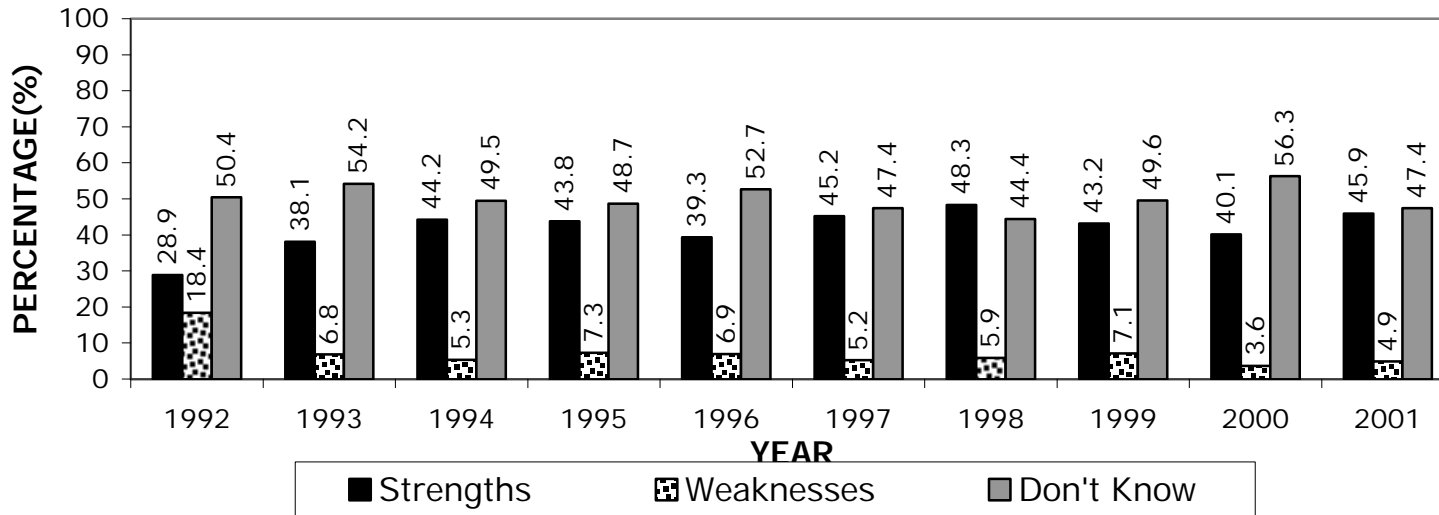

103. LIBRARY

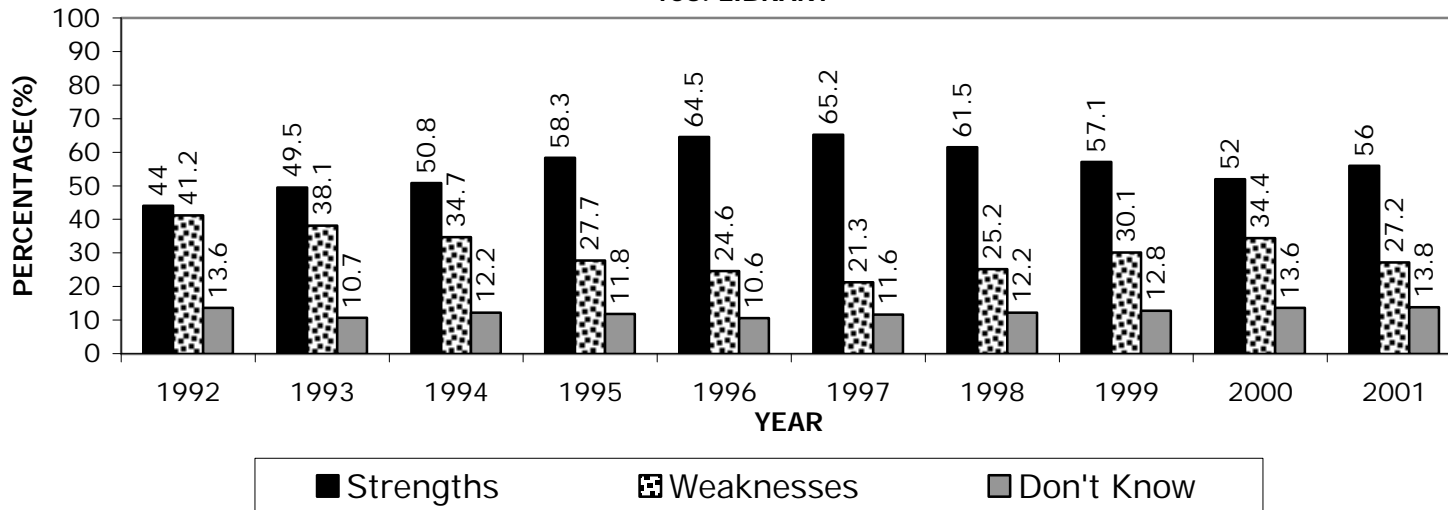

104. SIZE OF MARSHALL COMMUNITY

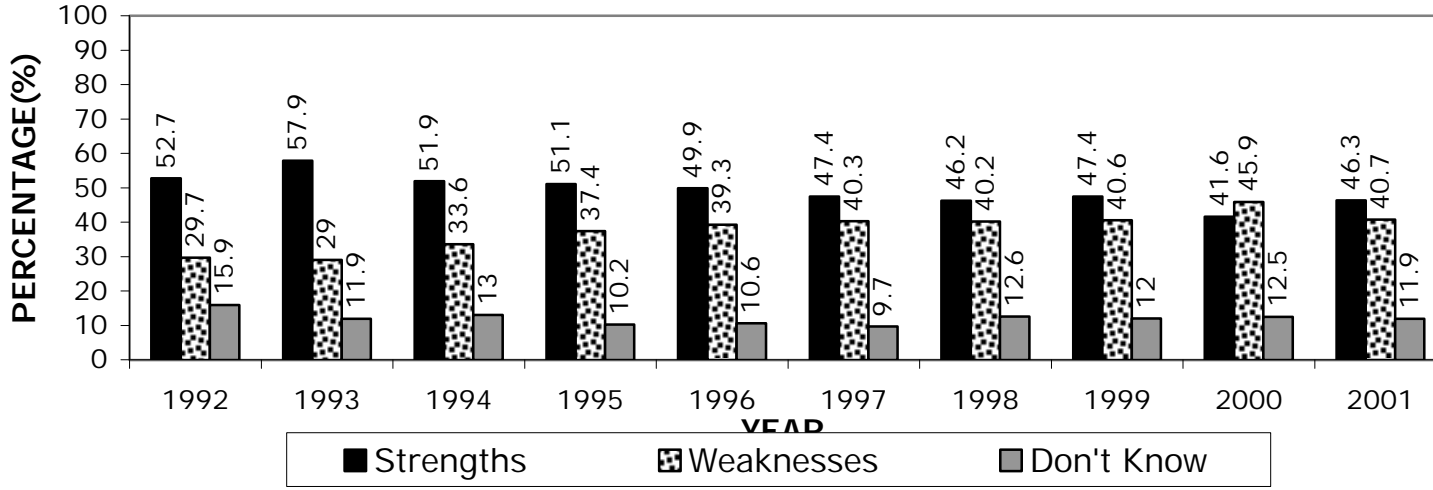

105. FINANCIAL AID

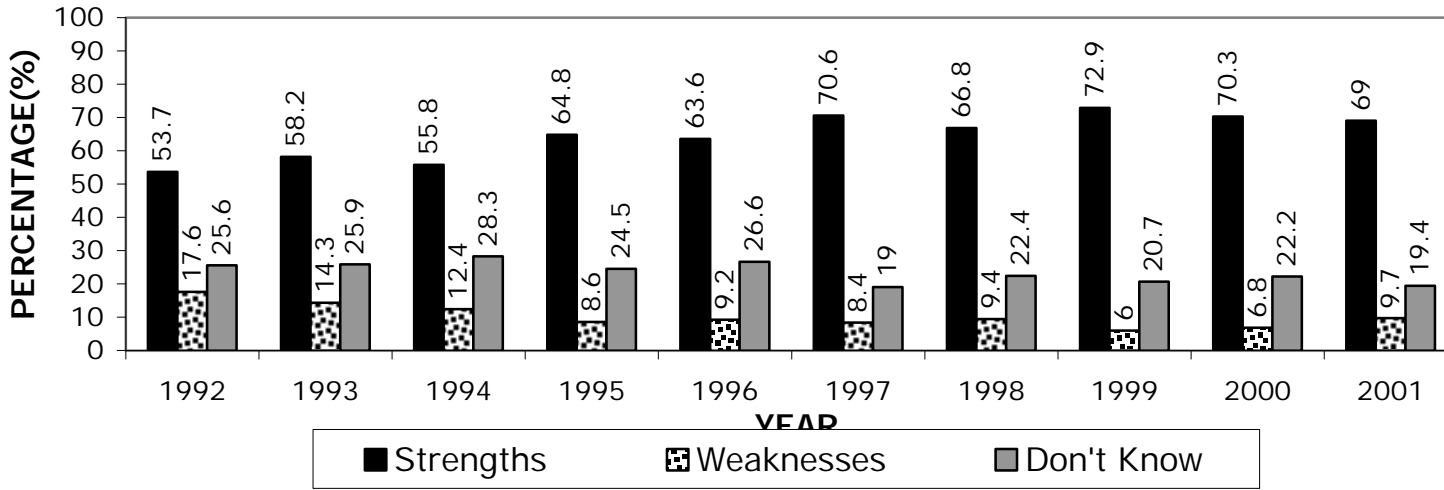

106. ETHNIC DIVERSITY OF STUDENT POPULATION

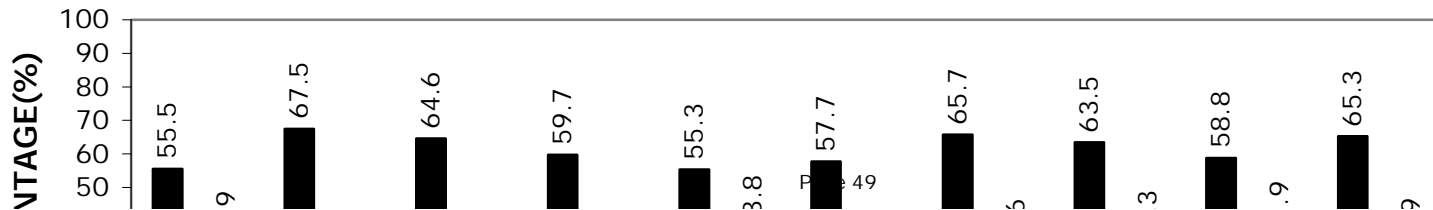

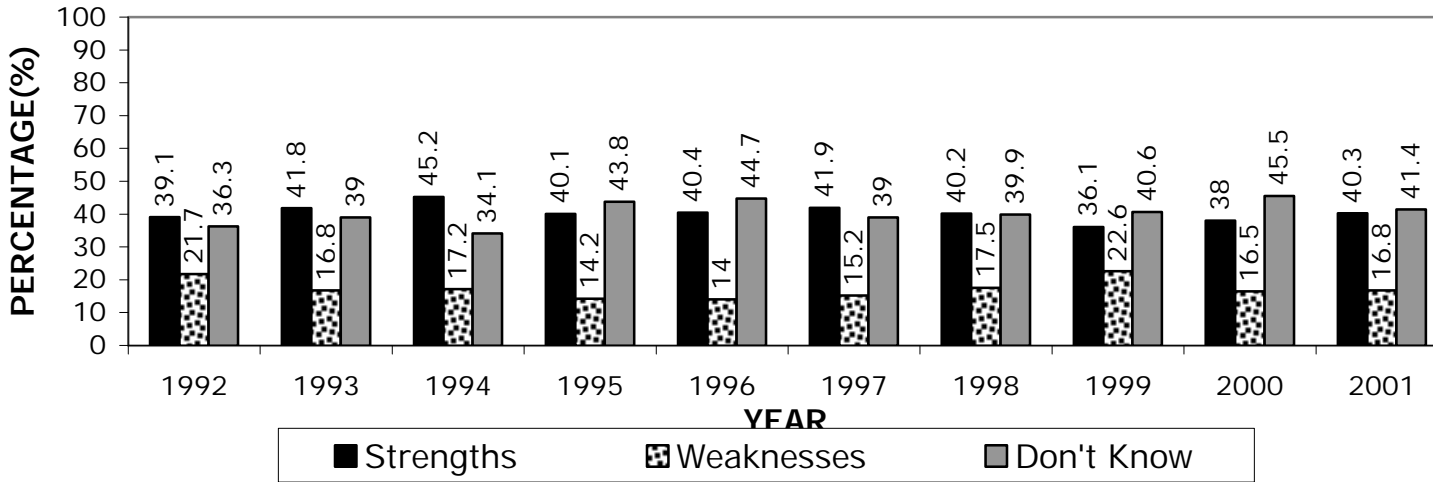
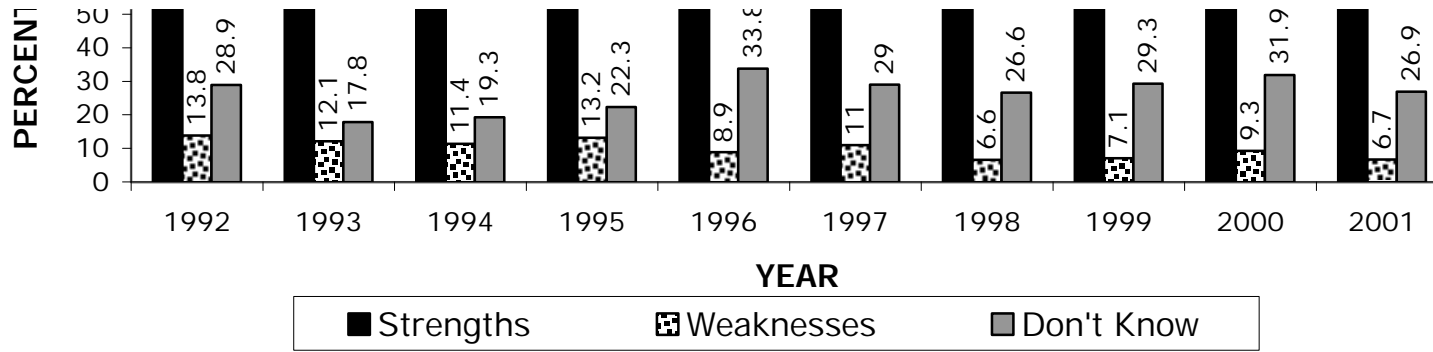

(QUESTIONS 108-QUESTIONS 112)

DO YOU FEEL THAT YOU HAVE HAD ADEQUATE INFORMATION ABOUT OR ACCESS TO THE FOLLOWING?

108. DEGREE REQUIREMENTS

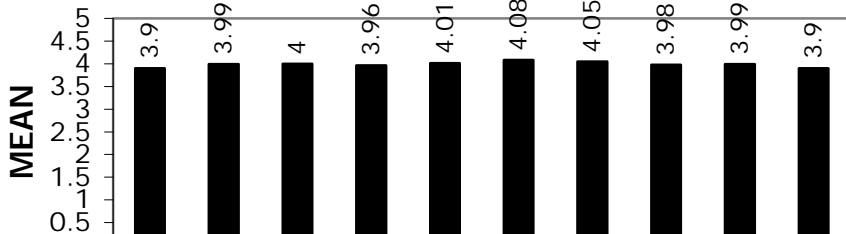

109. INSTITUTIONAL GRADUATION REQUIREMENTS

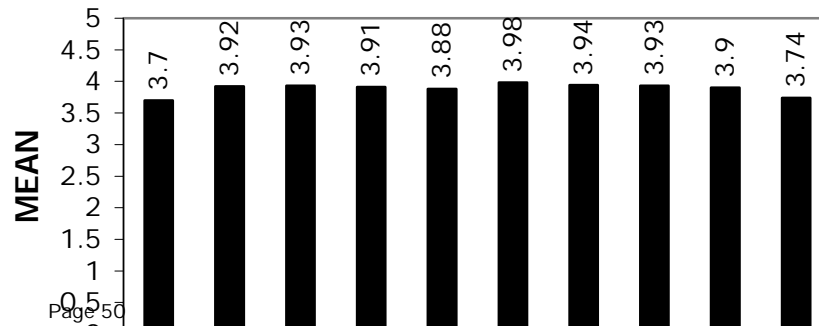

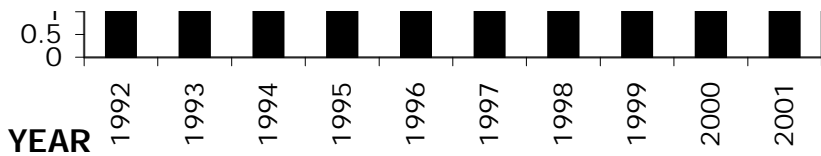

110. GENERAL STUDIES REQUIREMENTS

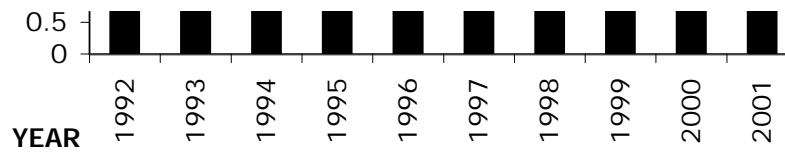

111. RURAL STUDIES REQUIREMENTS

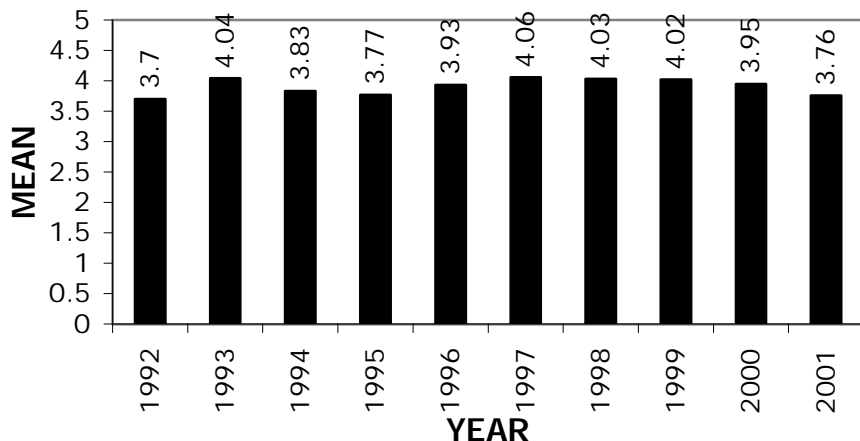

112. FINANCIAL AID REQUIREMENTS

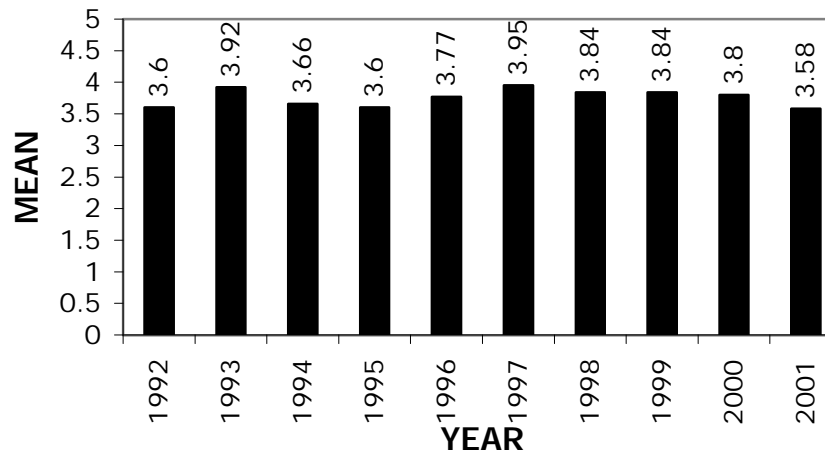

113. CAREER PLANNING SERVICES

RATE ON A SCALE OF 1 2 3 4 5
 INADEQUATE ADEQUATE

(QUESTIONS 113-QUESTIONS 125)

DO YOU FEEL THAT YOU HAVE HAD ADEQUATE INFORMATION ABOUT OR WERE ADEQUATELY SERVED BY THE FOLLOWING?

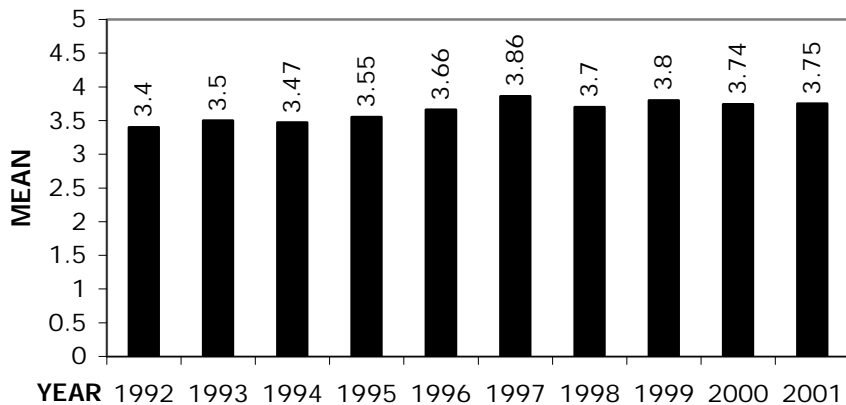

114. PLACEMENT SERVICES

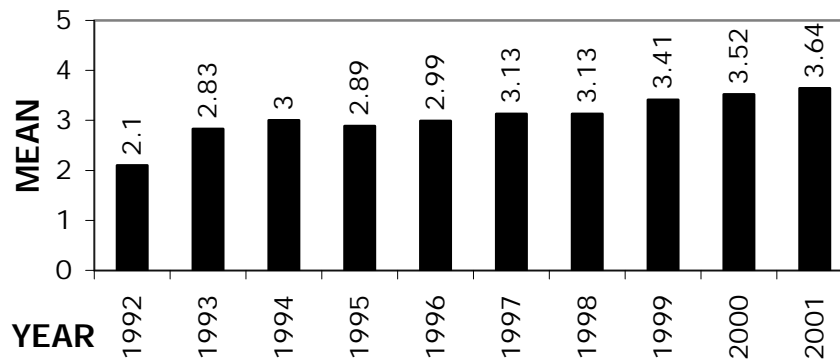

115. FINANCIAL SERVICES

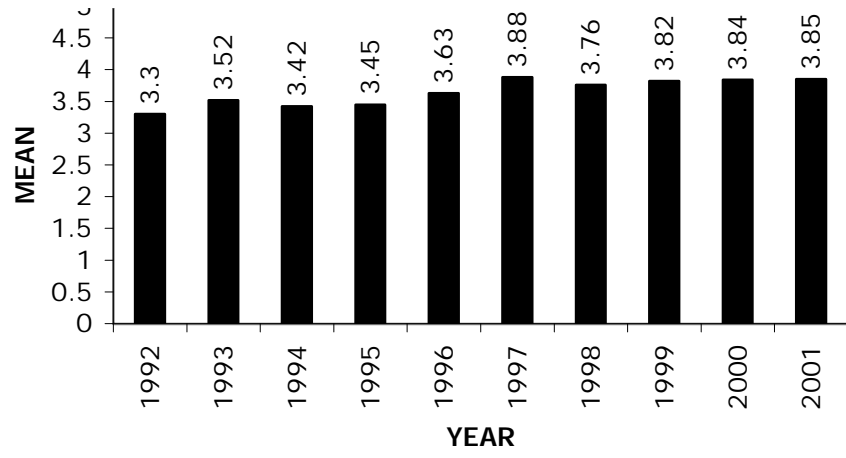
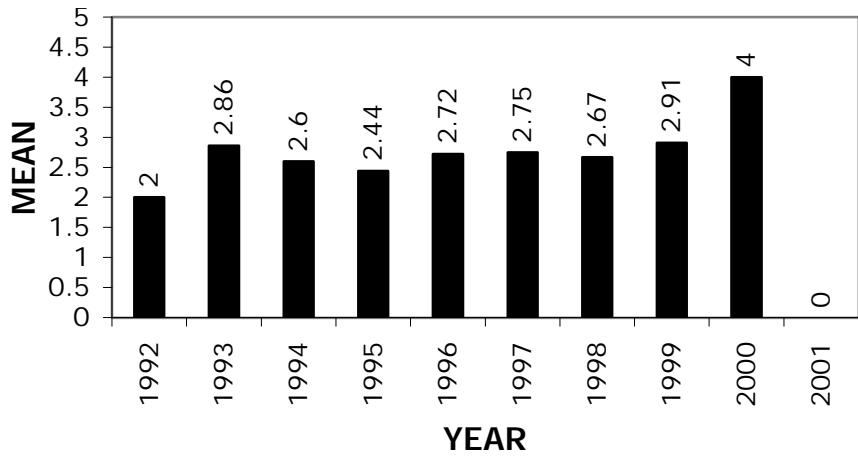

116. HEALTH SERVICES

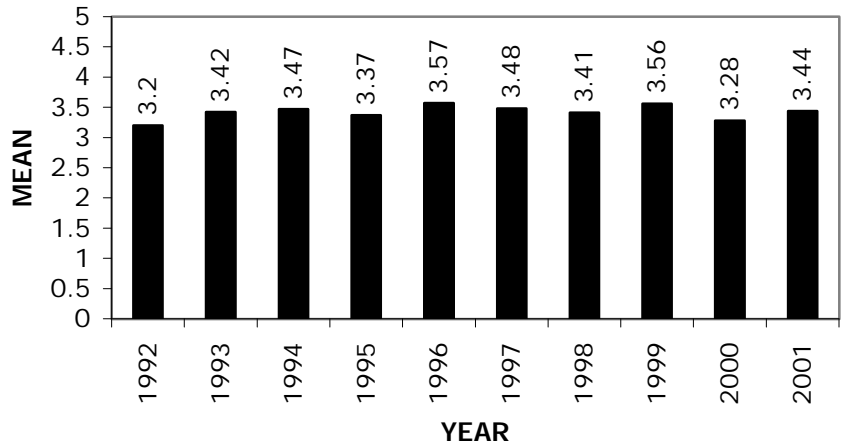

117. LEARNING RESOURCE CENTER

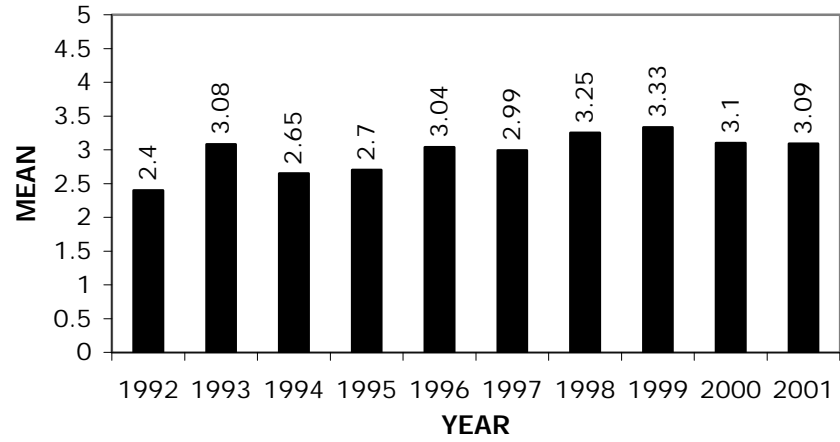

118. DISABILITY SUPPORT SERVICES

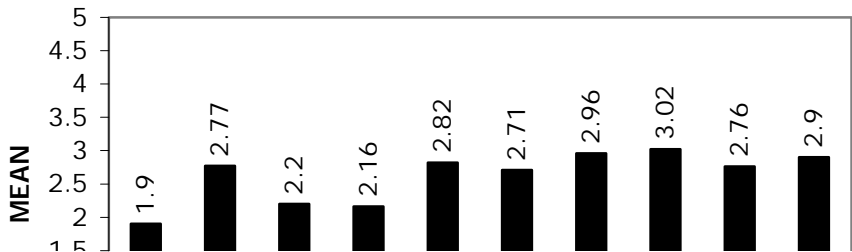

119. COUNSELING SERVICES

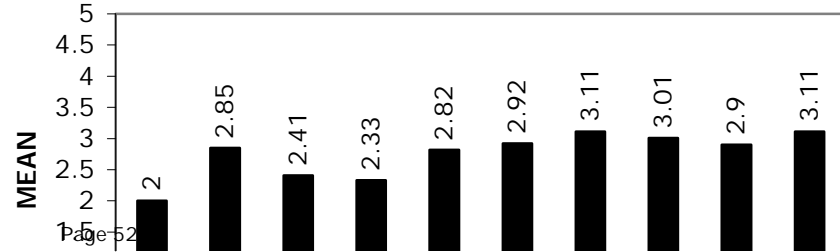

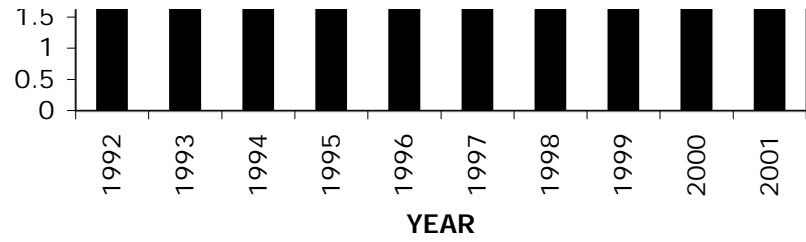
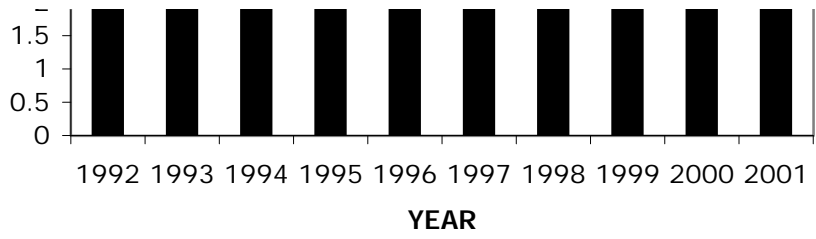

120. HOUSING OFFICE

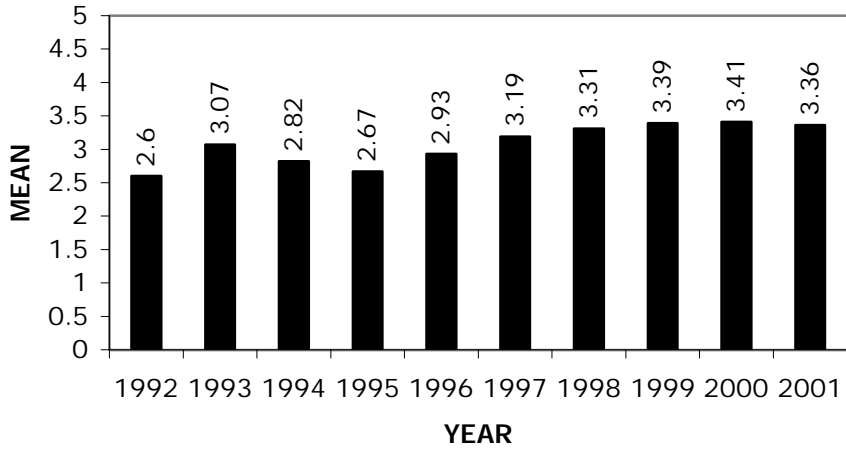

121. REGISTRAR'S OFFICE

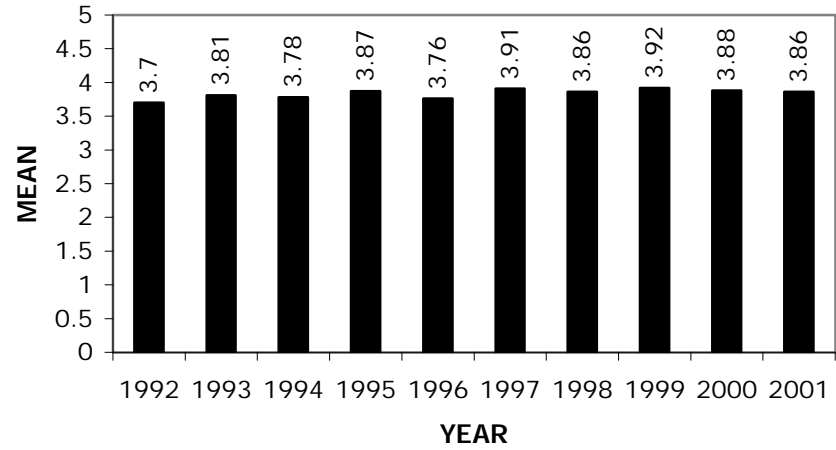

122. BUSINESS OFFICE

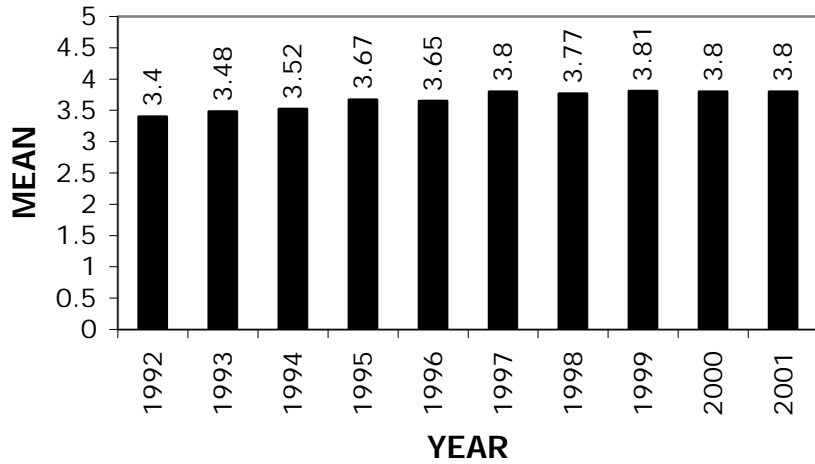

123. WRITING CENTER

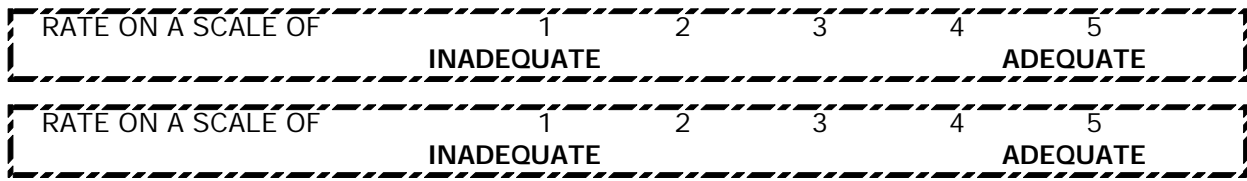
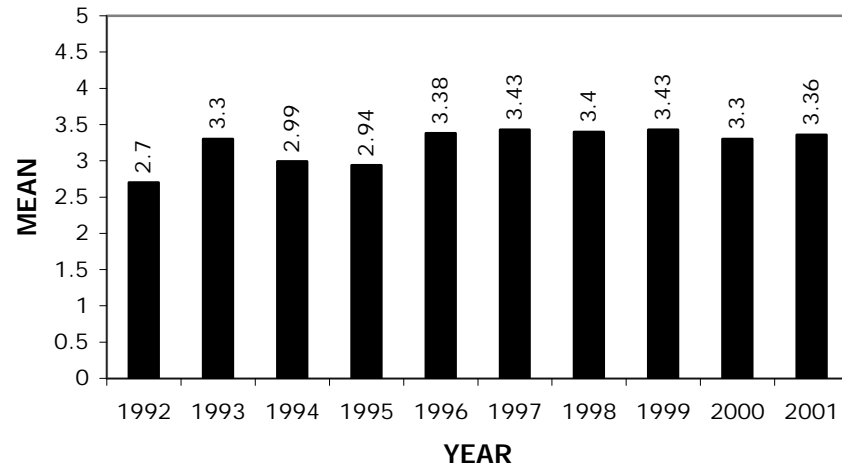

(FOR QUESTIONS 124 & 125)

124. FOOD SERVICE

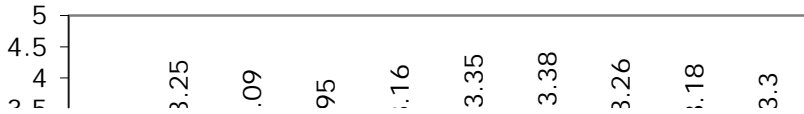

125. MATH LAB

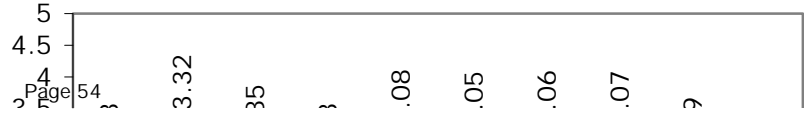

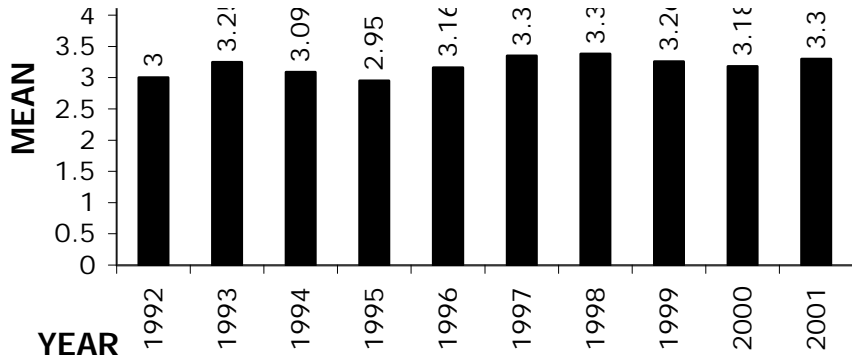

126. WHAT PERCENT OF TEACHERS DO YOU CONSIDER TO EXEMPLIFY EXCELLENCE IN TEACHING AT SSU?

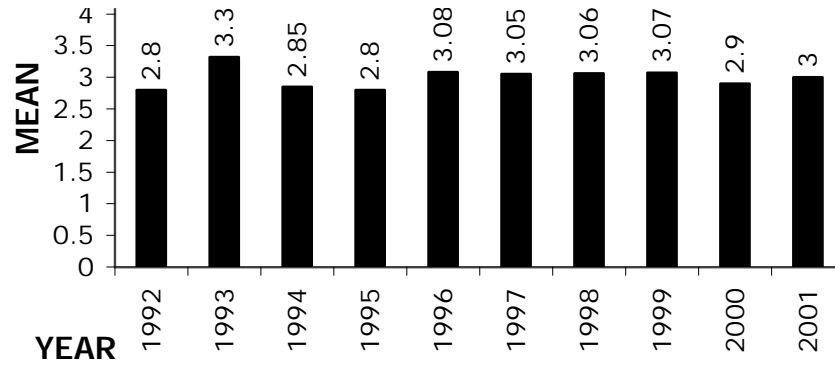

127. WHAT PERCENT OF PERSONNEL IN ADMINISTRATIVE AREAS DO YOU CONSIDER TO EXEMPLIFY EXCELLENCE IN ADMINISTRATION AT SSU?

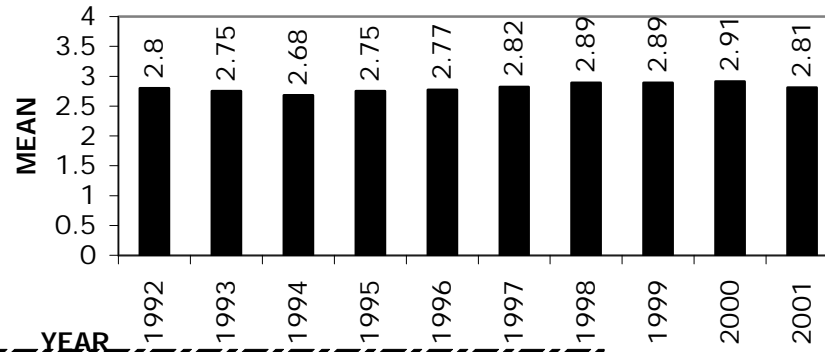
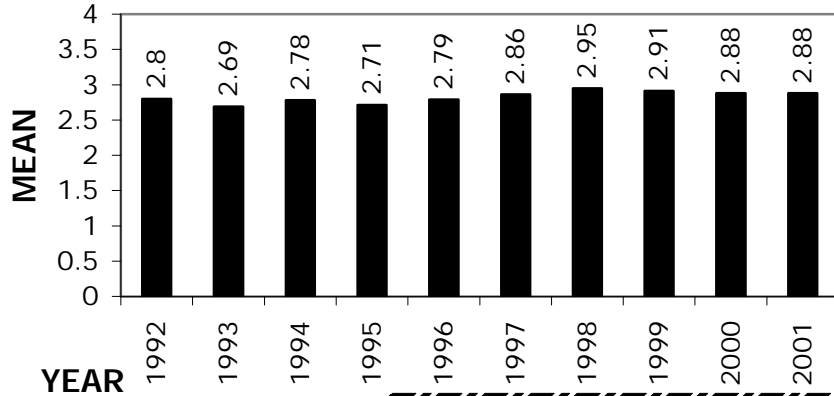

(FOR QUESTIONS 126 & 127)

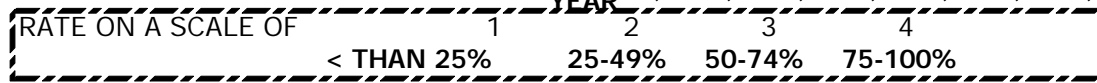

(QUESTIONS 128-QUESTIONS 132)
IN YOUR OPINION, HOW DOES RESIDENCE HALL LIVING RELATE TO THE FOLLOWING?

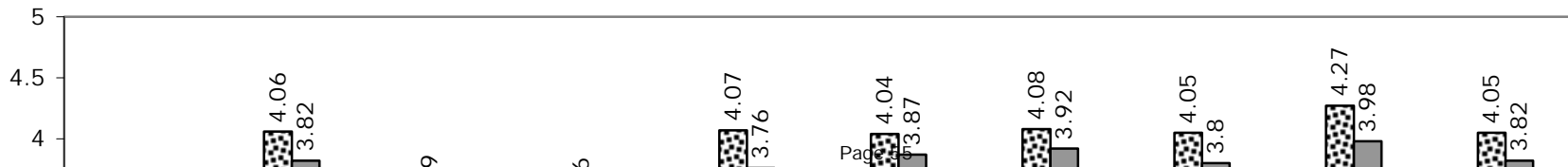

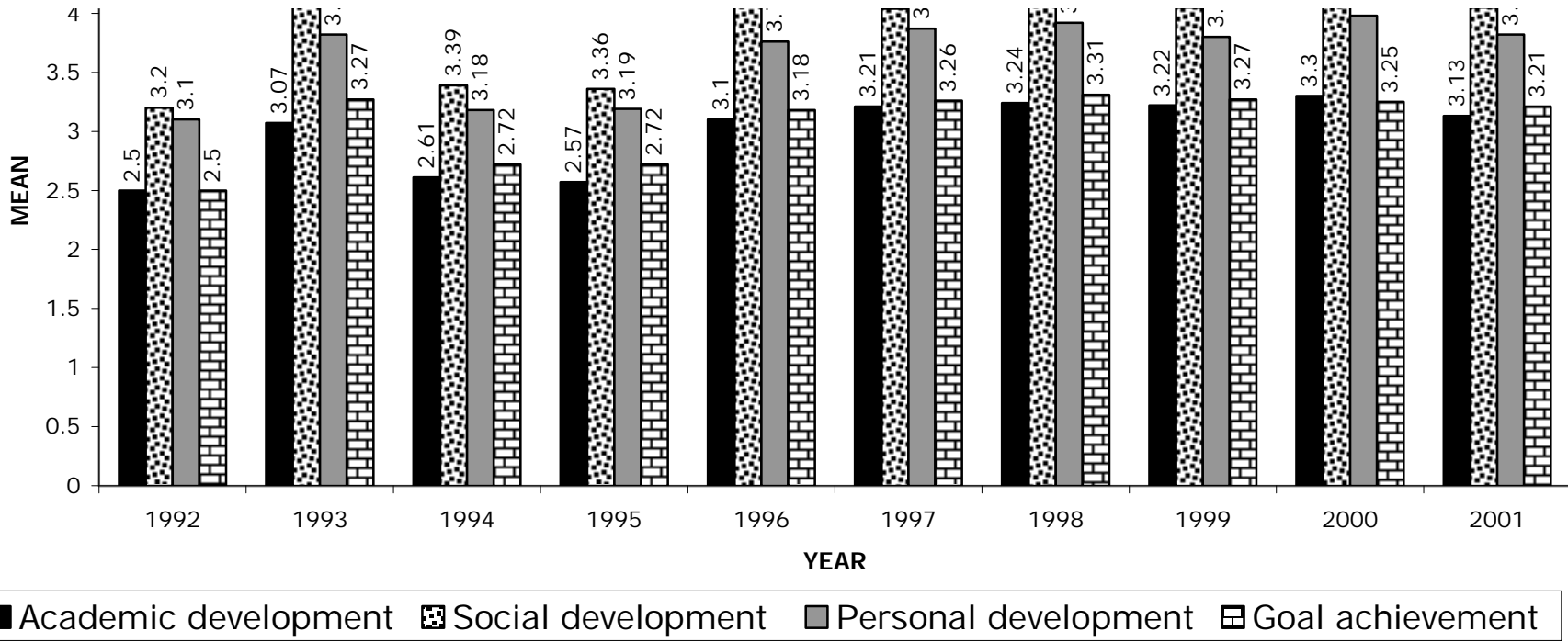

SCALE FOR QUESTION 132:

1=NOT ADEQUATE
2=ADEQUATE
3=GOOD SELECTION

132. DO YOU FEEL THE BOOKSTORE CARRIES AN ADEQUATE SELECTION OF SERIOUS MAGAZINES AND BOOKS OTHER THAN

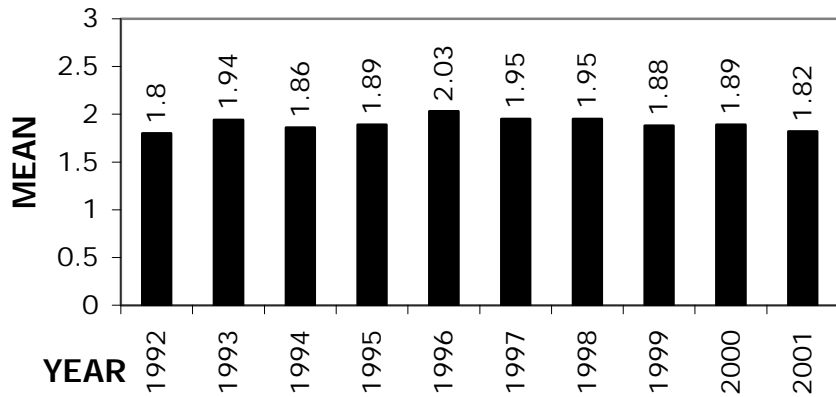

(QUESTIONS 133-QUESTIONS 139)
133. WHAT IS YOUR APPROPRIATE TOTAL OF YOUR INDEBTEDNESS FOR YOUR POST-SECONDARY EDUCATION, INCLUDING GUARANTEED STUDENT LOANS AND PERSONAL LOANS?

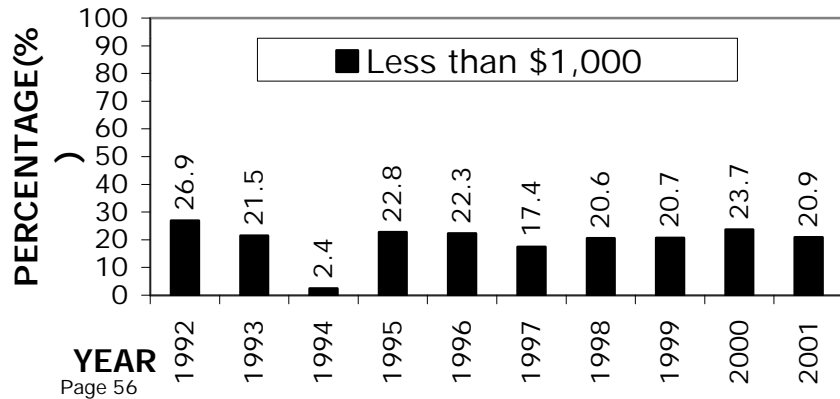

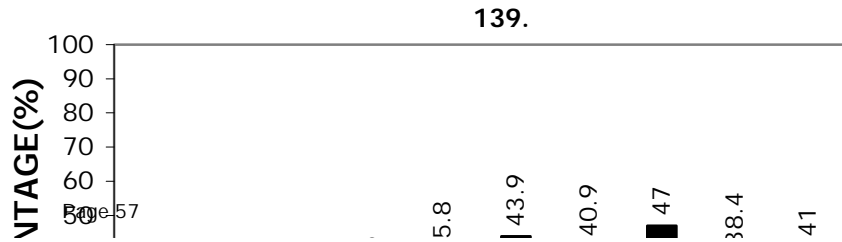
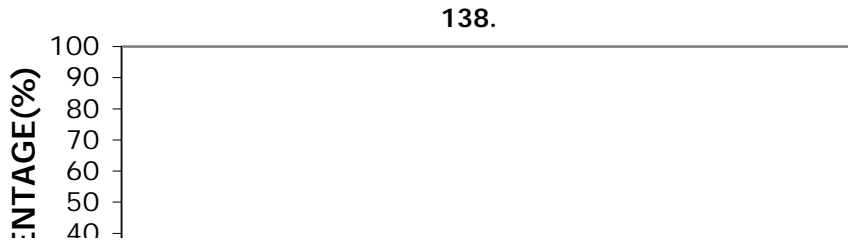
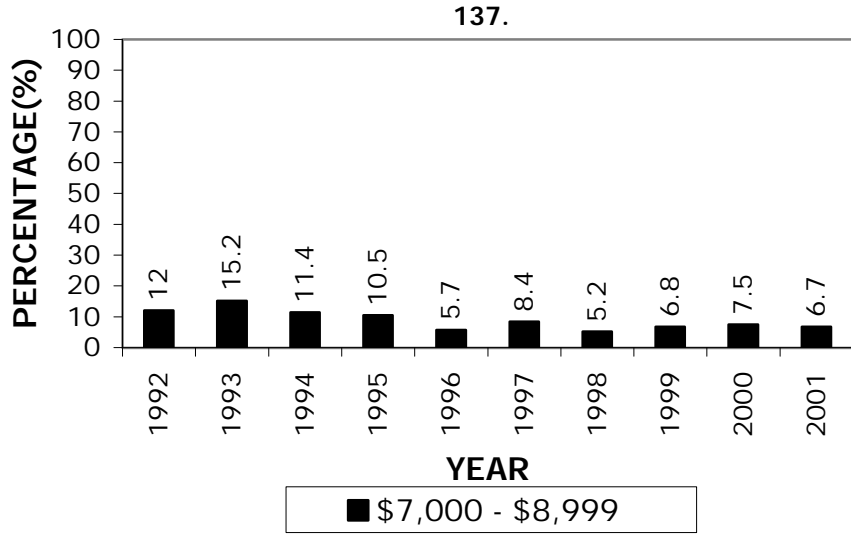
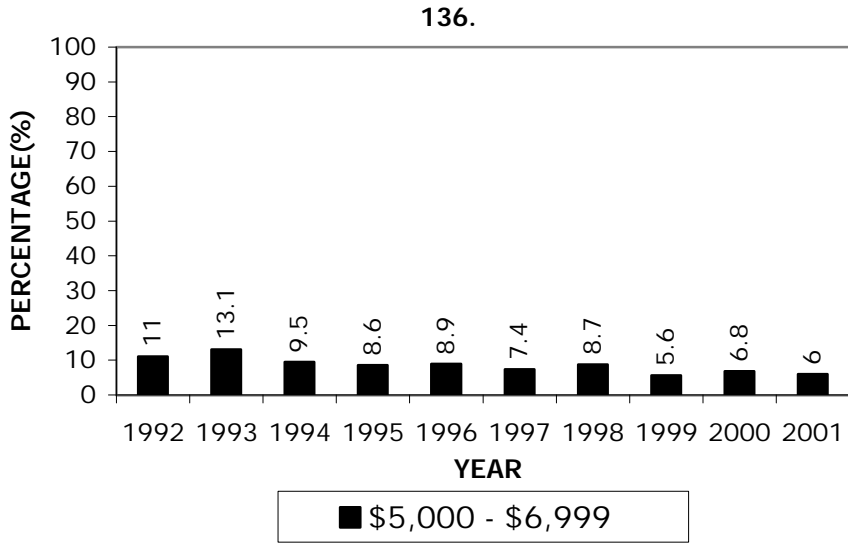
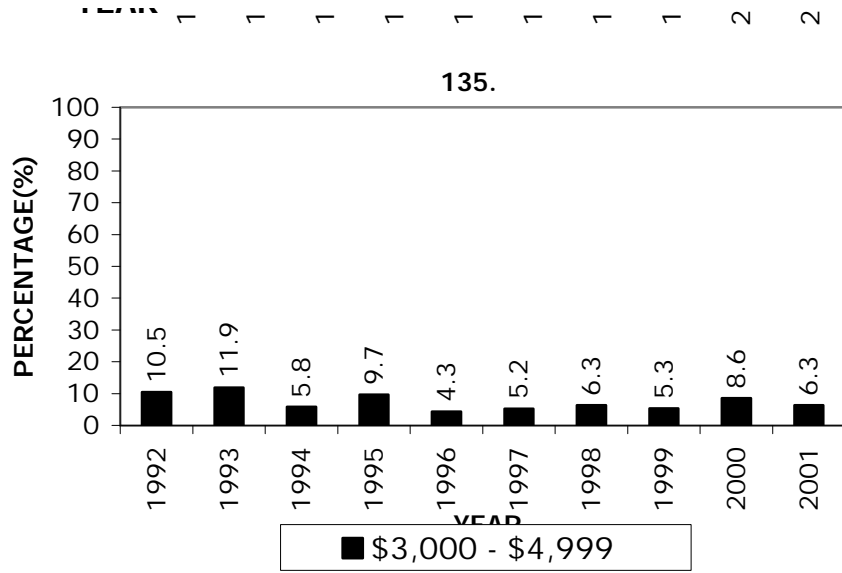
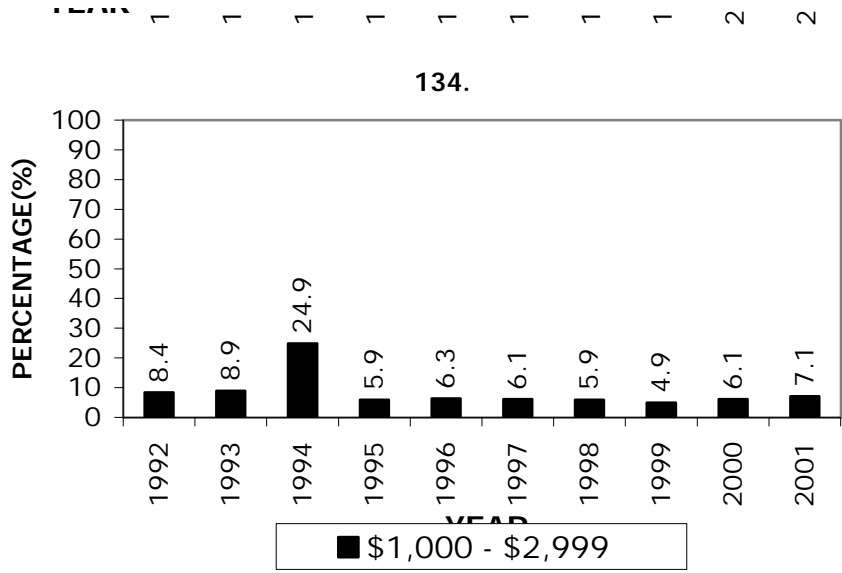

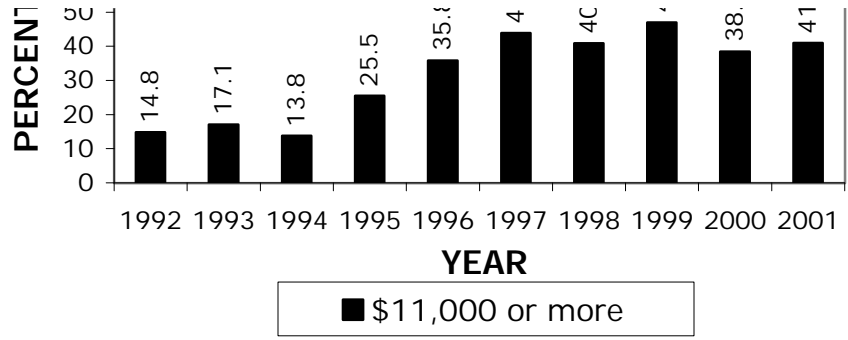

140. WERE THE COMPUTER FACILITIES ADEQUATE FOR THE DEGREE PROGRAM YOU PURSUED?

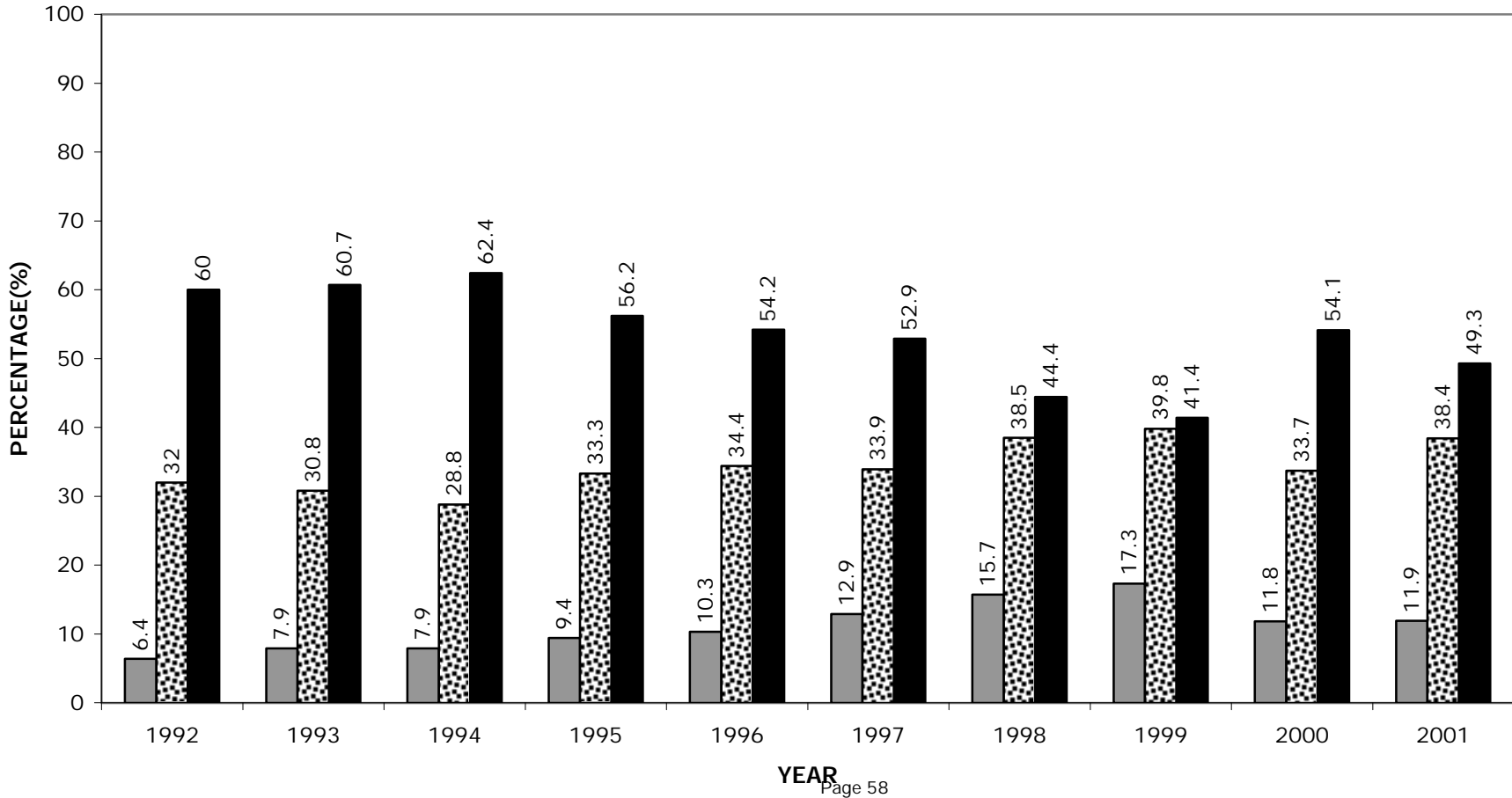

■ No ▨ Fair ■ Yes

141. WERE THE COMPUTER FACILITY HOURS ADEQUATE FOR YOUR ACADEMIC NEEDS?

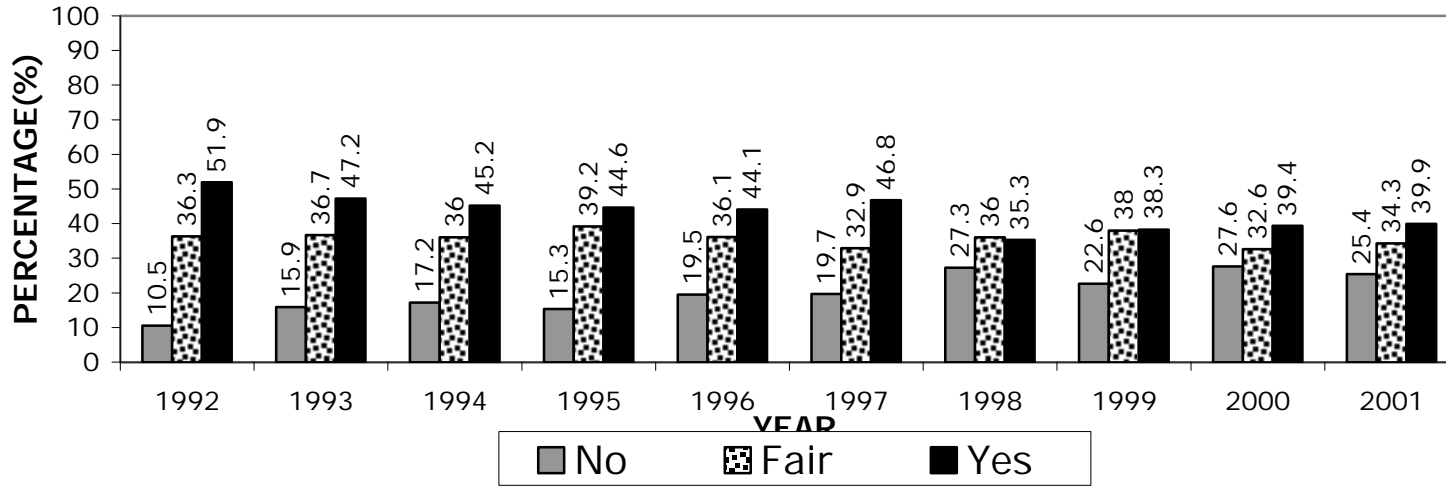

142. DO YOU FEEL THAT STUDENTS HAVE AN ADEQUATE OPPORTUNITY TO INFLUENCE INSTITUTIONAL POLICIES?

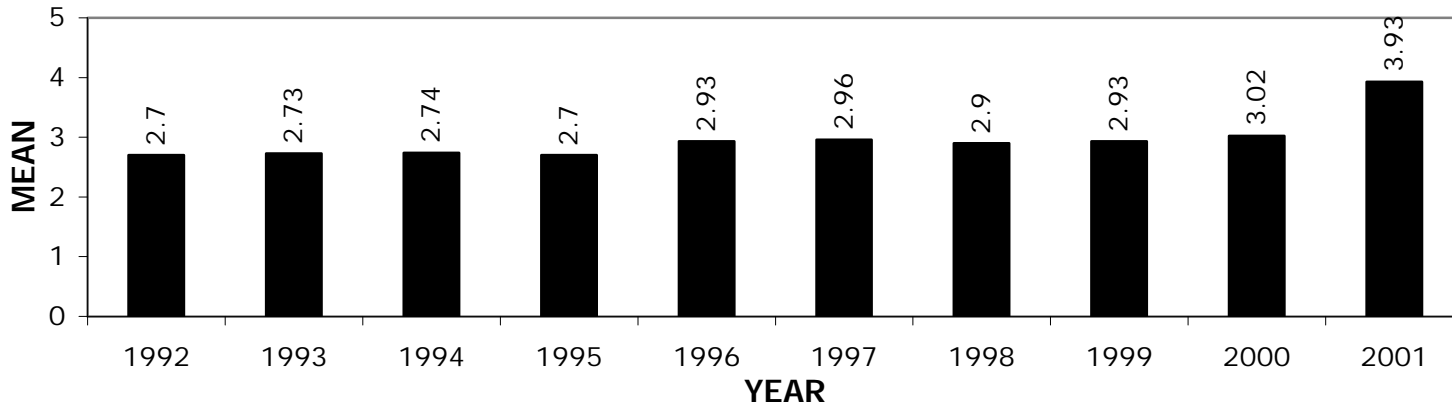

SCALE FOR QUESTION 142:

